WEATHER FORECAST

Victoria and Vicinity—Moderate to fresh winds, shifting to westerly at night; partly cloudy and slightly cooler.

Vancouver and Vicinity—Moderate variable winds; partly cloudy; becoming a little cooler.

# The Daily Colonist.

(ESTABLISHED 1858)

COLONIST TELEPHONES

| | |
|---|---|
| Advertising | Empire 4114 |
| Business Office | Empire 4114 |
| Circulation | Garden 1812 |
| Job Printing | Garden 5241 |
| Editorial Rooms | Empire 4111 |
| Social Editor | Empire 3711 |

NO. 70—EIGHTIETH YEAR | VICTORIA, BRITISH COLUMBIA, FRIDAY, MARCH 4, 1938 | SIXTEEN PAGES

# SCORES DEAD AND THOUSANDS HOMELESS

## TWO YOUTHS SOUGHT BY SEATTLE POLICE ON KIDNAP CHARGES

### Five Persons Abducted by Young Desperadoes in Course of High Speed Outburst of Banditry—Bandits' Prisoners Released Near Portland—Shower of Bullets Fails to Check Flight

OLYMPIA, Wash., March 3 (AP).—Maynard Lang and William Durst, each seventeen, were sought on state kidnap charges tonight, as the armed desperadoes who abducted five Seattle and Olympia residents, exchanged shots with Seattle police and state patrol officers, and robbed three establishments there early today.

The victims were freed, unharmed, near Portland about dawn. They were:

Lloyd E. Warfield, twenty-five, and Kenneth Meeks, twenty-two, Seattle service station attendants, forced to accompany two boys who robbed them of $18 and $40.

**FORCED TO DRIVE**

Mr. and Mrs. Tom Jones and Art Jones, Tom's brother, of Olympia, halted and forced to drive the party south after a stolen automobile, which Warfield was forced to drive, ran out of water near here. The Jones were en route to work.

Federal agents joined the chase when the Jones' truck was found abandoned in Portland.

Prosecutor Smith Troy said he filed the kidnap charge on descriptions furnished by Seattle detectives who inspected the car abandoned here. Seattle police said two youths, held for automobile theft investigation, aided in identifying the kidnap suspects. Lang and Durst were described as former inmates of the State Training School at Chehalis.

Mrs. Jones said she stole a pistol

Continued on Page 2, Column 2

## SAY ARMY IN DEATH TRAP

### Japanese Claim 100,000 Chinese Caught—Advance Halted Defenders Report

SHANGHAI, March 4 (AP).—Japanese army dispatches said today a Chinese army of 100,000 men had been caught in a virtual "death trap" in Southwest Shansi Province, while Chinese asserted Japan's Central China advance had been halted by guerrilla raids.

The Japanese accounts said the Chinese, pursued by columns attacking from the north and east, were fleeing toward the Yellow River, but that detachments of the Chinese Central Army, with machine guns, were posted at the main roads to halt the retreat of their compatriots.

**JAPANESE BOAST**

The Japanese have reported the army of 100,000 in retreat for four days and boasted yesterday that 50,000 Chinese had been slain in the rout to the Yellow River. (The Chinese Embassy in Washington said the Japanese reports were ridiculous.)

One pursuing column, said the Japanese version, had advanced from Taiyuan, in Northern Honan Province, and was nearing Wensi, on the narrow-gauge Tatung-Puchow Railroad, which bisects Shansi from north to south.

Another Japanese army folded the Chinese back toward the Yellow River from Linfen, where two columns joined in the drive southward.

Observers expected China's last stand in Shansi Province would be put up at Wensi.

## WEATHER BAR TO SEARCHERS

### Snow, Rain and Fog Block Efforts of Rescuers to Find Missing Plane

FRESNO, Cal., March 3 (AP).—Snow, rain and fog today repulsed all efforts of aerial searchers to scan the forbidding mountain area where a big airliner last was seen Tuesday night before it vanished in a storm with its nine occupants.

Eight planes fought in vain against the elements to reach the vicinity of Castle Peak, eighty miles northeast of here, to test a new search theory that the airliner was crowded far off its course while seeking an emergency landing field.

None was able to get within twenty miles of the peak.

Snow in higher altitudes of the Sierras and rain and fog lower down prevented planes from any effective hunt, and the last of the eight searching craft returned here just before a rain squall blotted out the airport.

## DROWNED GRAPPLING FOR OTHER'S BODY

LETHBRIDGE, March 3 (AP).—Second drowning in five days in the Old Man River occurred today when John Prouwa, forty-seven, relief recipient, was sucked under the swirling waters when the raft from which he had been grappling for the body of Lorne Birth, Sunday's drowning victim, sank.

Constable R. A. Shepherd, of the Royal Canadian Mounted Police, who was in the water for fifteen minutes trying to save Prouwa, was rescued in an exhausted condition by Lee Tape, in a boat. Constable Shepherd is now recovering in hospital.

**HAS NARROW ESCAPE**

CALGARY, March 3 (AP).—J. Green, elevator operator at the postoffice building, escaped death by inches here today.

He stepped out of his car to check his watch with the postoffice clock. At that moment a marble slab forming the top of the elevator entrance crashed behind him. It brushed his heels. The slab weighed fifty pounds.

PAGE DIRECTORY


| | |
|---|---|
| Comics | Page 13 |
| Editorials | Page 4 |
| Financial | Page 5 |
| Jane Dixon | Page 13 |
| Radio Programmes | Page 16 |
| Shipping and Travel | Page 9 |
| Social Notes | Page 8 |
| Sport | Page 10 |
| Theatres | Page 11 |
| "The Piper's Tune" | Page 6 |
| Women's Clubs | Page 7 |


## Locomotives Meet in Head-On Collision

Two Persons Were Killed in a Recent Collision Between a Bradford Express and a Freight Train at Oakley Junction, Two Miles Outside of Bedford, England. Our Photograph Shows the Engines of the Two Trains Derailed and Locked Together After the Crash.

## ARMY EXPENDITURE TO INCREASE UNDER REARMAMENT PLANS

### Land Service Budget Increased by £24,300,000—Buildings Planned

### PARLIAMENT IS TOLD RECRUITING GROWING

LONDON, March 3 (AP).—Great Britain today announced an expenditure of £106,500,000 during the financial year 1938-39 to make her army ready for any emergency and announced recruiting is growing steadily, although there still is progress to be made.

The army's share for the coming year in the colossal five-year rearmament plan showed an increase of £24,326,000 when the army estimates were issued today. They followed yesterday's announcement the Royal Air Force will receive £102,229,000 for a total increase for the two services over 1937-38 of £44,546,000.

Tomorrow the Admiralty will announce its requirements. A similar heavy increase was forecast in view of the large new building programme forecast in yesterday's defence White Paper.

The army estimates called for expenditures of £85,357,000 for the

Continued on Page 2, Column 3

### HOLDS FIRST LEVEE AT ST. JAMES'

LONDON, March 3 (AP).—The King, bareheaded in the Spring sunshine, drove to St. James's Palace in a gold and glass coach today to hold his first levee of the season. The King resumed from his canopied throne 1,600 diplomats, army, navy and Royal Air Force officers.

## *Controversy In Japan Far From Settled*

TOKIO, March 4 (AP).—Tension mounted in Tokio today as the controversy between the Government and the Diet over the drastic National Mobilization Bill generated new incidents.

A diet sub-committee demanded a War Office apology after aviation officers yelled "shut up" to hecklers.

Cordons of police were drawn around the homes of thirteen representatives, who allegedly were marked for attacks similar to one made on Isoo Abe, head of the Social Mass party.

## *Lone Defender of His Innocence Changes Plea to Guilty*

MOSCOW, March 3 (AP).—Nicholas N. Krestinsky, the lone holdout in Russia's mass treason trial today forlornly joined his twenty co-defendants in confessing to plots against the Soviet State from its birth during the 1917 revolution.

Krestinsky, once Soviet ambassador to Berlin, but now a haggard shell of a man, cried his innocence yesterday, repudiating his confession made before the trial opened.

But today he suddenly and unexpectedly changed his plea after Prosecutor Andrei Vishinsky stopped the examination of other defendants to bring testimony to bear on him.

The prosecutor turned to the one-time diplomat.

"Do you persist in deceiving the court?"

"Yesterday," Krestinsky answered abjectly, "under the false shame impressed by my position in the dock and due to illness I am suffering, I said I was not guilty instead of guilty.

"I now plead completely guilty to all crimes of which I am accused."

## *Redistribution to Be Considered by B.C. Legislature*

### Premier Pattullo Will Ask Committee of Assembly to Study Redivision of Electoral Ridings Without Curtailment, and Consider Changes In Provincial Elections Statute

A BRITISH Columbia Legislature based on new and modified boundaries but without numerical change in the assembly will be suggested by the Provincial Government at the Fall session of the Legislature, Premier Pattullo, who is in charge of the redistribution plans of the administration, said yesterday.

A select committee of the House will be formed to consider changes in both the Constitution Act and the Provincial Elections Act.

In an announcement of considerable importance to all parties in the Legislature, the Premier said that in so far as the Government is concerned suggestions for drastic curtailment of the forty-eight provincial seats will not be acceded to, but that the Government would propose a rearrangement of electoral boundaries to eliminate present anomalies. The Government's pro-

Continued on Page 8, Column 8

## Conservative Party Organization to Be Planned Thoroughly

### Future Plans of Leader to Be Important Subject On Agenda of Two-Day Session of Delegates From All Parts of Canada

By C. R. BLACKBURN
Canadian Press Staff Writer

OTTAWA, March 3.—Organization will be the keynote of tomorrow's national conference of the Conservative party—the greatest assembly of party leaders and workers since the Winnipeg convention of 1927—but one subject of commanding interest certain to arise will be that of Rt. Hon. R. B. Bennett's continuance as a leader of the party.

Obviously the question of party leadership could be dealt with only at a constituent convention but in view of Mr. Bennett's age—he will be sixty-eight in July and recurring adverse reports concerning his health, his future plans will be an important subject on the agenda. He looks as vigorous today, however, as he did when he became Prime Minister in 1930.

There are three main headings for discussion. Committees will be appointed on finance, organization and a national convention and policy. These three committees will be appointed tomorrow with instructions to report back on Saturday. The conference is to last two days.

It is known a number of those who will attend favor calling of a national convention at some another

Continued on Page 2, Column 3

## MAY OPERATE HOTEL JOINTLY

### C.N.R. President at Vancouver to Discuss Opening Of Building Next Year

VANCOUVER, March 3 (AP).—The City Council will meet tomorrow at 10 a.m. to hear President S. J. Hungerford of Canadian National Railways ask approval for an arrangement by which the new Canadian National Railways-Hotel here would be jointly operated by the Canadian National and Canadian Pacific Railways.

After an interview with Mayor G. C. Miller today Mr. Hungerford said he would meet the council tomorrow. His proposals submitted at that time would provide for closing of the present Canadian Pacific Hotel Vancouver.

The new C.N.R. hotel would be opened in May next year.

A huge grey stone structure which will cost around $10,000,000 when completed, it is located on the southeast corner of Georgia and Burrard Streets in downtown Van-

Continued on Page 8, Column 4

## *To Hand Down Judgments on Alberta Cases*

OTTAWA, March 3 (AP).—The Supreme Court of Canada will deliver judgments of the Alberta references shortly after 7.30 a.m. Pacific Standard time, tomorrow, it was learned tonight.

The references are concerning power of the Dominion Government to disallow Provincial legislation, the right of a Lieutenant-Governor to reserve assent on Provincial legislation, and the constitutionality of three Alberta bills dealing with newspapers, credit regulation and taxation of banks.

## *Broken Links Make Accurate Check of Damage Impossible*

### Flood-Stricken Southern California Pays Heavy Toll in Human Life and Injury With Millions Of Dollars Lost by Property Destruction Of Five-Day Storm

LOS ANGELES, March 3 (AP).—Swirling flood waters receded tonight from stricken Southern California leaving a toll of 144 persons dead or missing, thousands homeless and property damage estimated in millions of dollars.

Hundreds of homes were covered by mud, highways, bridges and railroad tracks were washed away and relief officials brought face to face with pressing tasks in caring for the homeless.

Authorities expressed belief the death toll may be increased considerably when flood-swept communities in five counties dig themselves out of mud and debris piled up by an unprecedented five-day rainstorm.

**COMMUNICATIONS BROKEN**

An accurate check on conditions in various outlying districts was impossible tonight because of disrupted communications and transportation, but officials here agreed that damage from the storm would mount into the millions of dollars.

The storm, which piled up a five-day precipitation total of 11.6 inches in Los Angeles and was considerably higher in neighboring foothill communities, passed northward today. Only occasional showers were predicted for the city and vicinity tomorrow.

Mayor Frank Shaw issued a statement tonight declaring all danger in the Los Angeles area appeared past. "We are at work on a preliminary estimate of damage to public and private property," he said, adding the work of rehabilitation already was under way "with every resource of the city government co-operating 100 per cent."

**MANY HOMELESS**

Mrs. Esther Chadburn, field representative for the American Red Cross, said reports from stricken areas where communication was possible showed 1,500 homes were uninhabitable. The Red Cross was caring for more than 3,000 homeless in Los Angeles County alone.

Of the known dead, twenty-four were identified. The list of missing grew hourly, but authorities pointed out many of those now unaccounted for may show up safely later. Many of the homeless were expected to enter their homes when the flood waters recede sufficiently. The homeless were estimated at nearly 20,000 in the five affected counties—Los Angeles, Orange, Riverside, San Bernardino and Ventura.

**SILENT IN DELTA**

All was silent in the delta land of the wildest river of the flood—the Santa Ana.

The last ten miles of its drainage area, one of the most productive regions agriculturally in the United States, was a muddy lagoon. There was no means of telling what the life loss there might have been.

In the Santa Ana-Anaheim-Fullerton region the first report in two days showed fifteen known dead. Thirty miles up the raging stream in West Riverside another fifteen were reported drowned.

Higher and to the eastward, in the San Bernardino region seven persons perished.

**ORCHARDS DEVASTATED**

The raging torrent surged through the heart of the citrus empire of Riverside and Orange Counties, devastating some of the richest orchards and finest residential areas.

There were twenty-five persons missing in the San Fernando Valley, north of Hollywood, just over the hills from the film studios.

Twenty-five persons were reported missing in North Hollywood, in the San Fernando Valley, and twelve were unaccounted for at Anaheim, in Orange County, thirty miles southeast of Los Angeles.

Four persons in Anaheim's Mexican district died when a dike broke on the Santa Ana River about 2.30 a.m., pouring water into low-lying

Continued on Page 8, Column 7

## *Gas Blast Victim Dies in Calgary*

CALGARY, March 3 (AP).—Injured in the gas explosion that wrecked the Remnoc Oil Limited plant at Little Chicago, J. A. Molness, of Bergen A., died early this afternoon at the Turner Valley Hospital.

His was the third explosion death. E. S. Bowden and his son, Louis, were fatally injured when the blast occurred last Saturday.

**NO LOAN ASKED FOR**

LONDON, March 3 (CP-Havas).—No Italian Government loan has been asked for, Sir John Simon, Chancellor of the Exchequer, told the House of Commons today, replying to a question by Frederick Pethick-Lawrence, Labor.

Sir John added he had "no reason to suppose it would be."

## ILLEGAL ENTRY TO BE STUDIED

### Board of Review to Investigate Japanese Problem In British Columbia

OTTAWA, March 3 (AP).—Prime Minister Mackenzie King said today the departments concerned were now considering their recommendations for personnel of the board of review to be constituted to investigate the Japanese problem in British Columbia, and particularly to inquire into allegations of illegal entry of Japanese into Canada.

Hon. Ian Mackenzie, Minister of Defence, announced last night in Vancouver such a board was to be set up.

**CLOSE CO-OPERATION**

On February 17 in the House of Commons, Mr. Mackenzie King said the Immigration, Fisheries and External Affairs Departments and the Royal Canadian Mounted Police and Intelligence branch of the National Defence Department were co-operating in respect to laws affecting the entry and deportation of aliens.

Mr. Mackenzie King said today the departments that he mentioned in the House had not yet concluded consideration of the names to be submitted for the board. When final recommendations are made the board's constitution will be announced by the Prime Minister.

## *Fire in Quebec Takes Human Life*

HULL, Que., March 3 (AP).—One unidentified man was burned to death and another was missing in a fire which destroyed three buildings on Wellington Street here early today and caused damage estimated at $60,000.

The body of the unidentified man was found in the icy ruins by firemen who were following up reports that four persons had lost their lives in the fire.

## *High Commissioner Greeted With Plot To Blow Up Train*

JERUSALEM, March 3 (CP-Havas).—A plot to blow up the train taking him to Jerusalem greeted Sir Harold MacMichael today as he arrived at Haifa on the cruiser Enterprise to take over his duties as High Commissioner for Palestine. The bomb, which exploded and caused damage to the track, was discovered as police carried out a special search in order to provide for the security of the new High Commissioner.

## LATE NEWS BULLETINS

**BRITISH AMBASSADOR TALKS WITH HITLER**

LONDON, March 3 (AP).—Prime Minister Chamberlain's policy of seeking European appeasement through negotiations took a new exhibit, saw Chancellor Hitler and Joachim Von Ribbentrop, German Foreign Minister. It was considered certain that Sir Neville and the Chancellor covered, among other things, the question of German demands for colonies and German aims toward Austria and Czechoslovakia.

**NATIONAL RAILWAY DEFICITS ENORMOUS**

OTTAWA, March 3 (AP).—Deficits of the Canadian National Railways from 1932 to 1936, inclusive, totaled $326,302,014, and unpaid interest due the Government, on loans advanced by the Dominion to the railways, amounted to $492,691,400, making a total for the fifteen years of $1,018,993,414. This was disclosed in a return tabled by Hon. C. D. Howe, Transport Minister, in the House of Commons.

**IRISH DELEGATION HAS LITTLE PROGRESS**

LONDON, March 3 (AP).—Great Britain's refusal to concede any ground in the issue over the partition of Ireland makes it most difficult for Prime Minister De Valera of Eire to concede anything on defence, a source close to the Irish delegation stated tonight, as pessimism grew over outcome of negotiations aimed at settlement of outstanding problems.

**GENERAL PERSHING ASKS FOR HIS CLOTHES**

TUCSON, Ariz., March 3 (AP).—General John J. Pershing resumed his improvement tonight, growing stronger and casting more of the uremic poisoning from his system. Earlier, the seventy-seven-year-old soldier, gravely ill since February 15, demanded that his orderly bring his clothing, announcing he intended to get up tomorrow. The orderly told him he could have his clothes—but didn't say when.

**TELLING WORLD HE SOLD BAD EGGS**

LONDON, March 3 (AP).—A Bethnal green grocer has been told to pluralory turn today when Sir Neville Henderson, ambassador to Berlin, display a notice on his front door proclaiming "I have been convicted of exposing for sale bad eggs." This was part of a sentence given by Magistrate Herbert Metcalfe after Harries Goldstein was convicted of having in his possession and exposed for sale, thirty eggs unsound, unwholesome and unfit for food, contrary to the Public Health Act.

## AMAZING RECORD IS SET FOR MILE

### Glenn Cunningham Clips Two Seconds Off Best Time Ever Recorded for Distance

HANOVER, N.H., March 3 (AP).—Glenn Cunningham ran the fastest mile ever recorded in the world's history tonight when he was clocked in 4:04.4 on Dartmouth's Spring six and two-thirds laps wooden track.

That time was four full seconds under the Kansas star's 4:08.4 indoor world record and two seconds faster than the outdoor mark of 4:06.4 recently credited to England's Syd Wooderson by the International Amateur Athletic Federation.

Cunningham who gave handicaps ranging from five yards to 200 yards to six Dartmouth runners at the start, was clocked in 58.5 seconds for his first quarter, 2:09.5 for the half mile and 3:04.2 at the three-quarters mark.

# To Extend Privilege To Soldier Settlers Three Years Further

### Bill Introduced in House of Commons Will Facilitate Payment of Arrears Owed to Government—Lower Interest on Advances

OTTAWA, March 3 (P.)—Soldier settlers so far unable to pay off arrears owing the Government under the "dollar-for-dollar" bonus privilege will have three more years in which to pay under a bill introduced in the House of Commons today by Hon. T. A. Crerar, Resources Minister.

The dollar-for-dollar privilege was instituted in 1933, Mr. Crerar said, because of low prices for farm products and difficulties settlers found in meeting payments on their lands. For every dollar a settler paid on his arrears up to March 31, 1938, he was credited with another dollar.

**TIME EXTENDED**

The amendment to the act now before the House leaves March 31, 1938, as the date up to which arrears may entitle a settler to the bonus, but extends the time in which he may pay on those arrears and receive the bonus to March 31, 1941.

The effect is to extend the privilege for three more years to those settlers so far unable to take full advantage of it, but it will not be continued in respect of arrears occurring after this year to settlers who have taken advantage of the privilege.

The bill also provides that where a settler has defaulted on paying his taxes or his insurance premiums and the Soldier Settlement Board has paid them on his behalf and charged the amount up to him, the interest on this amount will be 5 per cent instead of 7 per cent as the act now stands.

# ARMY EXPENDITURE TO SHOW INCREASE

Continued from Page 1

army, with an additional sum of £21,143,000 for new building and equipment.

War Secretary Leslie Hore-Belisha in a memorandum accompanying the estimates described the steadily increasing mechanization of the army.

The regular army strength, including British troops in India and Burma, is approximately 1,200 officers and 22,000 other ranks below planned levels. The memorandum placed the regular army strength at 170,000, compared with 168,000 in 1937. It showed a total of 483,843 men in actual service or receiving some form of training.

This total included the army reserve—men who have spent five years in the service and are subject to call if needed—of 130,000; supplementary reserve of 25,000, and the territorial army of 158,843. The territorials increased 17,690 during the year.

**HORSES DISAPPEARING**

Tanks and other motorized vehicles continue to push the horse into the background. By the end of 1938 there will be twelve mechanized and three horsed regiments on British establishments.

The memorandum said that satisfactory progress had been made on the plan to organize seventy-six new anti-aircraft batteries and 108 new companies of the Royal Engineers, with special equipment for anti-aircraft defence.

Considerable progress was reported in construction of coast defences and extension of anti-aircraft defences to Scotland and Northern England.

# TWO YOUTHS SOUGHT BY SEATTLE POLICE

Continued from Page 1

from one of the kidnappers and gave it to Warfield as they were driven south, only to discover the boy had another pistol and that his companion had a pistol trained on her husband, who was driving.

En route out of Seattle, after robbing Warfield, the robbers held up Martin Backer, tavernkeeper, got $45 and attempted to kidnap Backer. He said he "talked them out of it." They then robbed Meeks, forced him into the car and were leaving Seattle when Police Sergeant William Feek and Patrolman E. N. Johnson gave chase at seventy-six miles an hour and exchanged shots with one of the desperadoes, who kicked out the rear window to provide a loophole.

**BARRAGE IS FRUITLESS**

Feek said he and Johnson fired sixteen pistol shots and four gun blasts, but were outdistanced five miles from Tacoma after a state patrol car crew had joined the chase and then dropped out to telephone ahead.

He said the fugitives' machine traveled about 100 miles an hour after trying to shake off the police by running over abandoned interurban rail tracks at eighty miles an hour and turning into Airport Way, over a curb and between a hydrant and a guy wire at sixty miles an hour.

**BLACKHEADS**

Blackheads simply dissolve and disappear by this one simple, safe and sure method. Get two ounces of peroxine powder from any drug store, sprinkle it on a hot, wet cloth, rub the face gently—every blackhead will be gone. Have a Hollywood complexion.

# BRITISH FILM BILL DEBATED

### Provisions of Measure Explained in House of Lords At Second Reading

LONDON, March 3 (P.)—The House of Lords today gave second reading to the Government's film bill after Viscount Swinton, the Air Secretary, who spoke on behalf of the Government, explained how Empire-made films were affected under its provisions.

Lord Stonehaven contended the provisions of the bill would bar from Great Britain Australian films, which under the act enjoyed the same privileges as British film. Lord Stonehaven asserted that films depicting events and scenes of the Dominions would form a strong intra-Empire connecting link.

**EXPLAINS PROVISION**

Lord Swinton said Australian films were not barred. The exhibitor (retailer) would be entitled to count film from Australia—or elsewhere within the Empire—in his exhibitors' quota.

However, the bill prohibited the renter (wholesaler) from counting for the renter's quota film largely manufactured outside the United Kingdom.

Lord Swinton explained that this was intended to prevent a foreign firm from manufacturing "quota quickies"—cheap short pictures—after registering the company in Canada, Australia or elsewhere in the Empire.

The provision preventing a film made in the Empire from qualifying for the renter's quota was inserted in an amendment before the bill was approved last month in the House of Commons.

The amendment stated that to get a registration for the renter's quota a picture must be made by a firm having its principal place of business in the United Kingdom; be made in a United Kingdom studio, and at least half of the requisite labor costs must be paid to British subjects ordinarily living in the United Kingdom.

# TO THOROUGHLY PLAN ORGANIZATION

Continued from Page 1

group will oppose it as unnecessary at this time. Saskatchewan representatives, including J. G. Diefenbaker, of Prince Albert, youthful provincial Conservative leader, are understood to be definitely against a convention.

Regardless of whether the question is raised by the delegates, it is believed one of the first subjects to be discussed will be Mr. Bennett's relationship with the party and his future plans. The leader will probably take the first opportunity available to tell his followers what he knows of his physical condition.

Today Mr. Bennett denied reports that he had suffered in the last week a recurrence of coronary thrombosis, a serious heart ailment. He declared physicians had advised him he had never suffered from that ailment.

Those close to the leader, however, say he has a "tired heart" and would welcome retirement to a period of rest and relaxation. But one prominent Conservative, high in the party's councils, declared today that "90 per cent of the rank and file want Mr. Bennett to stay in office."

# IS CRITICAL OF CANADIAN LEGION

### Neill Tells House Control In Hands Of Bureaucracy—Howard C. Green Defends

OTTAWA, March 3 (P.) — The Canadian Legion was pictured to the House of Commons today as an organization that had got "more or less into the hands of a bureaucracy, or aristocracy of colonels and generals."

A. W. Neill (Independent, Comox-Alberni) was the legion's critic. He said Col. W. W. Foster, Dominion president, was in no way representative of the soldier settlers of British Columbia.

The association was defended by Howard C. Green (Conservative, Vancouver South), who characterized Mr. Neill's observations as "unfortunate." The legion, he said, represented all ranks and all classes of ex-service men.

# OAKLANDS SCHOOL TO HOLD CONCERT

In aid of the library and sports fund, the annual concert of Oaklands School will be held in the auditorium at 7.45 o'clock tonight. Tickets may be secured at the door.

Selections will be played by the school band in charge of Miss P. Kinnaird. The junior grades will give a programme of songs and dances. Plays to be presented will include a dramatization of "Ivanhoe."

# MRS. WM. McKINNEY PASSES AT NANAIMO

NANAIMO, March 3.—Mrs. William McKinney, seventy-four, died at the family residence, 346 Milton Street, this afternoon, after a long illness. Born in Keepel, Ontario, she came to Nanaimo forty-seven years ago and was for years a prominent member of the Women's Benevolent Association and Ladies' Auxiliary of the Eagle Lodge. Besides her husband, William, a local transfer man, she leaves two brothers, William Ritchie, Nanaimo, and Walter Ritchie, Vancouver. Two sisters also survive, Mrs. W. L. Pollard, Victoria, and Mrs. T. C. Horne, Oakland, Calif. The funeral will be held on Saturday at 2:30 p.m. from the D. J. Jenkins Chapel. Rev. W. P. Bunt will conduct services.

# *City Prosecutes Over Roads Levy Payable in 1937*

RESORTING to the courts for collection of its revenue, the City of Victoria brought twenty-nine defendants before Magistrate Hall yesterday in the city police court for alleged failure to pay $2 road taxes or trades licences in 1937. Fifteen men and ten women were fined $2 and $1 costs each, two licence cases being withdrawn, and two adjourned for hearing. One poll tax prosecution was adjourned.

# FIRST SECTION OF CODE IS PASSED

PARIS, March 4 (AP.)—The Chamber of Deputies early today passed the first section of Premier Camille Chautemps' labor code after a five-day deadlock which had threatened a Cabinet crisis.

The Chamber voted 424 to 134 for the measure on its sixth reading after accepting unanimously a Senate provision excluding farm workers from its operation. This clause has been the bone of contention.

The Premier failed to put the issue to a vote of confidence, which he had threatened, when the Chamber dropped its demands to extend the measure to include agricultural workers.

# TWO SPEAKERS AT ROTARY LUNCHEON

### Ralph E. Snider and Hubert Lethaby Give Addresses at Weekly Club Meeting

Ralph E. Snider, of the Oaklands Nursery, and Hubert Lethaby, secretary of the Victoria Real Estate Board, were the guest speakers at the weekly luncheon meeting of the Rotary Club in the Empress Hotel yesterday. Lieut.-Colonel H. E. Goodman was the chairman.

"Fits and Misfits in Shrubbery" was the title of Mr. Snider's address, in which he explained the importance of planting just the right tree, shrub or plant in the place where it would look most attractive.

There are over 700 species of plants in the Pacific Northwest, some 3,000 common varieties of which are known around Victoria. The speaker also remarked on the planting of trees that grew rapidly and to large proportions. Smaller trees, more adaptable to gardens, but which took a longer time to grow, were far more suitable for home planting in the long run, he stated.

Speaking on the ethics of the real estate profession, Mr. Lethaby said the local board had done all in its power to make the realty business thoroughly reliable.

When acting as agent in the management of property, a member did not accept a commission on any expenditures made for the owner without his consent. Mr. Lethaby also spoke of the set scale of fees which the board established, and other rules which guided real estate men in their business connections with the public.

SEATTLE, March 3 (AP.)—Falling asleep apparently while smoking a cigarette in bed, Fred Bonar, forty-two, automobile mechanic, was fatally burned early yesterday in his shack home.

# *FIRE WARDENS TO DISCUSS HYDRANTS*

A discussion on nineteen city owned fire hydrants along Foul Bay Road and seven at the Willows Park will be held at 4:30 o'clock this afternoon by the city fire wardens and representatives of the Oak Bay Council.

It is anticipated that the fire wardens will ask the Oak Bay Council to pay an annual rental for the use of hydrants by its new fire department. In departmental budgeting the city charges the fire department $25 per year rental for each hydrant.

# *TO HOLD VARIETY CONCERT TONIGHT*

A variety concert for members and friends of the Britannia Branch of the Canadian Legion will be given tonight at 8 o'clock in their clubrooms. Percy C. Payne, who is in charge of the entertainment committee, has arranged a good programme, which will include numbers by some of Victoria's well-known entertainers. Refreshments will be served.

# *Award Contract For Alterations In Douglas Hotel*

A $2,000 contract for interior alterations in the Douglas Hotel and for changes to the stores in the hotel has been awarded to Luney Bros., and a city building permit for the work was issued to the management of the hotel yesterday.

The principal work to be undertaken is the remodeling and modernizing of the hotel rotunda and restaurant, on the ground floor. The corner shop is also to be enlarged and altered extensively, the work including the rearrangement of the windows and entrance.

J. Graham Johnson, F.R.I.B.A., is the architect for the alterations.

**SNOW IN ALBERTA**

CALGARY, March 3 (P.)—From two to four inches of snow blanketed many Central and Southern Alberta districts today. In some southern and southeastern sections snow fell throughout the day. Calgary had a fall of nearly two inches during the day.

**Worsted Suits**

Mannish Cloths in Navy and Black Worsteds. Softly draped fronts, one or two buttons. Tailored collars. Priced at $25 and $29.75

Scurrah's LIMITED
728 Yates St. E 7811

**When Buying a Fountain Pen**

Choose the point that suits your hand. We have just received a new shipment of Parker Pens with a selection of ten different points. Priced from $2.75 to $8.75. Pencils to Match.

F. W. FRANCIS
1210 Douglas St. Jeweler

A BRAND NEW
**GURNEY RANGE**
**$59.00**
- EVERY MODERN FEATURE
- ATTRACTIVE TERMS
- LIBERAL ALLOWANCES

C. J. McDOWELL
1006 DOUGLAS ST.
Plumbing — Heating — Oil Burners

**Tye & Rawson Mimeographing**
Typewriting - Bookkeeping
312 UNION BLDG. G 1825

**MILLWOOD**
$2.50 Per Cord in 2-Cord Lots
COLWOOD WOOD CO., LTD.
728½ Fort Street G 4044

**Burbank Ranges**
$43.50 to $150.00
Coast Hardware
1418 DOUGLAS ST.

"THE BEST PEOPLE EVERYWHERE ASK FOR THE CHAMPAGNE OF BEERS"

LUCKY LAGER
COAST BREWERIES LIMITED
This advertisement is not published or displayed by the Liquor Control Board or by the Government of British Columbia

**B.M. Clarke**
711 Yates Street
SIDE HOOK CORSELETTES
Lace Brassiere, Lace Top or Swami Top
$2.95

**SPECIAL**
**No. 2 MILLWOOD**
$1.50 cord
2 cords $2.75
CAMERON WOOD & COAL CO., LTD.
715 Yates Street E 4135

"Are you going to take your medicine like a man, sonny?" "No fear. It says on the bottle, 'Two tablespoonfuls for grown-ups'."

PHONES E 2833 E 2351 E 4916
**FRIDAY AND SATURDAY ONLY**
1404 DOUGLAS ST. 1879 DOUGLAS ST. 200 PANDORA
**VAUGHAN'S GROCETERIAS**

| SODAS Family | BUTTER No. 1, 3 lbs. | COFFEE Fresh | ASS'T JAM Mixed, 4-lb. tin | PRUNES 2-lb. pkg. | SOAP FLAKES per lb. |
|---|---|---|---|---|---|
| 18¢ | $1.15 | 19¢ | 35¢ | 18¢ | 8¢ |

| RHUBARB No. 1, 3 lbs. for | ORANGES Large, 3 doz. | APPLES Cooking, 8 lbs. | LEMONS Juicy, doz. | SPUDS No. 1, sack | SPINACH Fresh, per lb. |
|---|---|---|---|---|---|
| 10¢ | 55¢ | 25¢ | 15¢ | 89¢ | 5¢ |

**"LET ME TELL YOU WHY WE CHOSE A CHEVROLET"**

Illustrated—2-passenger Master De Luxe Business Coupe

MODERN MODE STYLING
PERFECTED HYDRAULIC BRAKES
GENUINE KNEE-ACTION*
ROOMIER ALL-SILENT ALL-STEEL BODIES
VALVE-IN-HEAD ENGINE
FISHER NO-DRAFT VENTILATION
NEW TIPTOE-MATIC CLUTCH

"WE LOOKED at all the low-priced cars . . . but one ride in the new Chevrolet and the whole family agreed, 'Here's *our* car!'

"Of course, we all fell in love with the *style* of it at a glance. Inside and out, Chevrolet for 1938 changes all your old ideas of beauty and luxury in a low-priced car.

"Before we'd driven a mile, my husband was thrilled at the way we could flash ahead of traffic, yet pull up in a jiffy if need be.

"But what thrilled me is Chevrolet's *Knee-Action gliding ride, so smooth and restful for back-seat passengers . . . the comfort and safety of the All-Steel Fisher Body with its Safety glass and No-Draft Ventilation.

"I could name a dozen other advantages we found *only* on Chevrolet. But my tip to you is . . . go see your Chevrolet dealer, see and drive the car for yourself! Chances are you will decide as we did, 'It's Chevrolet for us!'"

*On Master De Luxe Models.

WESTERN MADE FOR WESTERN TRADE

C-108W

CHEVROLET
THE CAR THAT IS COMPLETE

**THE MOTOR HOUSE** VICTORIA LIMITED
VICTORIA AND DUNCAN CHEVROLET HEADQUARTERS
971 YATES STREET

# First Draft of 1938 Estimates Presented For Saanich Council

### Total Revenue Expected to Be $3,648 Less Than Last Year—Expenditure, Exclusive of Public Works, Estimated at $329,532

THE first draft of estimates for the current year, showing estimated receipts at $382,000, $3,648 lower than last year, and expenditures, $329,532.91, leaving an unappropriated balance of $52,467.09, was tabled at a meeting of the Saanich Municipal Council last night.

Under the heading of taxes, it is estimated that the general rate of 24.4 mills will produce $104,500, the school rate, 17.6 mills, $75,400, and the Craigflower School rate, 17.6 mills, $4,300. Receipts in 1937 represented 87 per cent of the levy, and on this proportion the estimates for the current year are based.

TAX RECEIPTS

Taxes on local improvements are expected to produce $15,000, and the total yield from taxes, delinquents and arrears is estimated at $246,100, compared with actual receipts totaling $247,644 in 1937.

Among the other sources of revenue the principal estimated amounts are $85,000 from waterworks department sales; $14,200 from motor vehicle licences, $10,207 from accounts receivable at January 1, and $5,283.28 from sundry income.

In the draft estimates of expenditures, no figure is shown for works department expenditure on roads, bridges and street lighting, which in 1937 amounted to $56,459, compared with the estimate for that year of $43,000. As indicated above, there is an unappropriated balance of $52,467 in the estimates available for public works. Other works department expenditure is estimated at $5,900.

MUNICIPAL DEPARTMENTS

Provision of $10,500 is made for the fire department, $7,550 for the health department, $15,500 for hospitals, $11,000 for aged and destitute, donations and charities, $13,050 for the police department, $9,900 for office and general administration, $3,050 for superannuation, $5,000 for tax sale purchases, and $25,300 for accounts payable at January 1, 1939.

The estimates do not contemplate the purchase of any new equipment. Last year a new gas shovel, two snow ploughs and a mower cost the municipality $10,003.

Provision for the Board of School Trustees amounts to $92,900, of which figure $84,789 is for maintenance, compared with an actual maintenance expenditure last year of $77,880.

Waterworks department expenditure is estimated at $103,000, as against an actual expenditure of $94,627 in 1937. Estimated outgoings under this heading are $37,325 for interest on debentures, $22,000 for maintenance and operation, $18,000 for water purchases, $10,000 for sinking fund installment, $8,675 for sundry investments, $4,500 for construction from revenue, and $2,500 for new meters.

BASED ON FORMER CHARGE

The estimate of the cost of water purchases is based on the charge of 7 cents per 1,000 gallons made by the city under the old agreement.

Total actual expenditure in 1937, including public works costs, was $395,599, compared with the estimate at the beginning of the year of $383,250.

A statement of the 1938 assessments also was tabled, showing general land and farm land values at $3,304,798 and improvements at $8,097,495.

The council also received a statement of the school board's estimates for the current year. Ordinary expenditure was estimated at $136,155, the principal items being teachers' salaries, $89,659; janitors' salaries, $9,950, supplies, $3,960, and supplies necessitated by the new course of studies, $3,100. Estimated revenue, from Government grants, etc., was $40,768.60, leaving an amount of $95,386.47 required from municipal revenue.

WATERWORKS PROFIT

In the annual reports for 1937 presented to the council, it was shown by the auditors, Ismay, Boiston, Holden & Company, that the waterworks earned a net revenue of $8,642 for the year, after providing for debenture interest, sinking fund, and depreciation on construction. This profit was figured on the former charge of 7 cents per 1,000 gallons made by the city, and the amount held by the city to be due at the increased rate of 9.37 cents from April, 1936, was not included in the accounts.


## Was Deaf—Now Hears The Clock Tick

"I was so deaf that I could hear nothing; now I can hear the clock tick," writes Miss I. C., Goldsboro, N.C. AURINE, created by a Vienna ear specialist, is a simple home treatment which is bringing new hope and happiness to sufferers everywhere. If you are hard of hearing, bothered by head noises, earache, ringing and buzzing in ears, sick with the dread of approaching deafness, get AURINE today. Relief is quick—cost only a few cents a day. Money back if dissatisfied. MacFarlane Drug Co., corner Douglas and Johnson. (Advt.)


## Publicity Bureau's Billboard Washed Away by Big Flood

HEAVY California flood waters have deprived the Victoria and Island Publicity Bureau of its billboard formerly located at Salinas, according to Ivan Bessroft, travelling contact man of the bureau, in a letter to the local office yesterday. The well-known sign, "Follow the Birds to Victoria," was last seen floating down a swollen river on its way to the sea, he reported.

# PUSHING WORK AT COAST MINE

### Japanese Interests Operating Sidney Inlet Property —Plan 150-Ton Mill

VANCOUVER, March 3 (?)—Japanese executives of Sidney Inlet Mining Company said today a crew of twelve men had left for Tidewater Mine, operated by the company in Clayoquot Sound district on the West Coast of Vancouver Island.

A small crew was sent to the mine a few weeks ago to open the property, closed for some time, but they returned to town. Company executives said today the men had been discharged because of unfavorable weather.

Lumber shipped to the property this week will be used for construction of a 150-ton mill. Construction of a wharf—80 feet by 150 feet—has already been completed. Cargo ships up to 10,000 tons will be able to moor there to load concentrates, executives said.

Development of the property, company spokesmen said, consists of a 3,000-foot tunnel. The company intends to extend the drift about 200 feet and sink a winze to one more level. The mill will start to run about June 15.

# WAGE ORDERS FOR OPERATORS

### Hotel and Other Elevator Staffs Covered by Redrafted Rules

The Provincial Government gave approval this week to orders of the British Columbia Industrial Relations Board extending to female elevator operators working conditions already ordered with respect to others in the hotel and catering industry. No changes in minimum rates were implied, it was explained by Adam Bell, chairman of the board.

Female elevator operators are to be withdrawn from their former classification in public housekeeping occupations and given a separate order embracing minimum rates and coverage with respect to deductions for board. The basic minimum rate remains at $14 per week for a week of 37 1-2 hours or more, which is the same rate applied as a minimum for men operators.

Regulations dealing with working conditions, uniforms and board follow those recently promulgated for employees in the hotel and catering industry as a whole.

## What Today Means

"PISCES"

If March 4 is your birthday, the best hours for you on this date are from 9.30 to 11.30 a.m., from 1.30 to 3.30 p.m., and from 7.30 to 9.30 p.m. The danger periods are from 7.30 to 9.30 a.m., from 5.30 to 7.30 p.m., and from 9.30 to 11.30 p.m.

Give thanks freely this day when the occasion calls for it. There will be many cheerful givers, and the recipients' gratitude for gifts and loving attentions is likely to be of a long duration. A spirit of forbearance may prevail with a desire to forget affronts, quarrels and real or fancied transgressions, so this might be a good day to patch up differences. In commercial circles the average person, perhaps, will be favorably disposed to listen to suggestions pertaining to any kind of improvement, expansion or publicity, providing high pressure methods are not used. No matter how hopeless anything might seem this day there is an excellent chance of overcoming any difficulty, so under no condition let discouragement get the better of you. Married and engaged couples, as well as those who are seeing the world through love-sighted eyes, must not be oblivious to their own faults this day. They should be tolerant of the failities of others.

If a woman and March 4 is your birthday you probably have a very strong will of your own, which you must not try to impose upon others if you wish to be happy. You may acquire valuable information that will help you to make a substantial sum of money. You love the truth and perhaps will win advancement be being recognized as true as steel and thoroughly reliable. The time may come when you will have unlimited financial resource through an Eldorado of your own discovering. As an editor, author, actor, singer, sales agent, inventor or public stenographer your critics may be in great demand. You must never permit ambition or a career to interfere with your married life if you wish to know real happiness and contentment.

The child born on March 4 is usually endowed with much courage and determination and ambition. There is every indication that this youngster will be a fighter.

If a man and March 4 is your natal day, do not allow a desire to make money to interfere with your love of relatives or friends, for the sincere affection and esteem of both is priceless. As an inventor, manufacturer, promoter, lawyer, writer or industrial sales engineer your future should be bright.

The Anglican Men's Fellowship of St. Michael's Royal Oak will meet tonight at 8 o'clock in the parish hall. Four members will give talks followed by discussion. All men are cordially invited.

# CRUISED OVER NORTHERN AREA

### Sir Hubert Wilkins Continuing Search for Lost Russian Flyers

FAIRBANKS, Alaska, March 3 (AP)—On his second flight in four days, scarcely again for the longest Russian trans-polar flyers, Sir George Hubert Wilkins landed at Old Crow, N.W.T., from Aklavik, N.W.T., at 7.25 a.m. today and took the air again three hours later to cruise along the coastal side of the Endicott Mountains.

A radio message received afterward reported all well with the company, and good flying weather ahead.

Old Crow is on the river of that name which enters the Porcupine River, a tributary of the Yukon, east of the Alaska-Canada boundary about 300 miles northeast of here.

# NERVOUS WOMEN

Ray's LTD. 734 FORT ST.

CANDY • DELICATESSEN • TOBACCO • VEGETABLES AND FRUIT • GROCERY • CHEESE AND BUTTER • FRESH MEATS • FISH AND POULTRY • TOILETRIES

FRIDAY ONLY

FRESH MEATS

| | | | |
|---|---|---|---|
| LEGS OF MUTTON, per lb. | 15c | SHOULDER MUTTON, per lb. | 10c |
| RUMP ROASTS, per lb. | 18c | ROUND STEAK, per lb. | 15c |
| LIVER, per lb. | 8c | BEEF SHANKS, per lb. | 7c |
| LEGS OF LAMB, per lb. | 25c | LAMB SHOULDERS, per lb. | 15c |
| SAUSAGE MEAT, per lb. | 5c | BONELESS CORNED BEEF, per lb. | 15c |
| SIRLOIN STEAK, per lb. | 18c | RIB ROASTS, per lb. | 18c |
| MUTTON STEW, per lb. | 8c | ROLLED LAMB SHOULDERS, per lb. | 22c |
| BOILING CHICKEN, per lb. | 22c | ROASTING CHICKEN, per lb. | 30c |

SUNLIGHT SOAP 5c Limit 4

PORK AND BEANS 16-oz. tins 3 tins 15c Limit 3

JELLY POWDERS 2 for 5c Limit 4

BACON SPECIALS

| | |
|---|---|
| Sliced Side Bacon, lb. | 29c |
| Whole or half piece, lb. | 28c |
| Sliced Back Bacon, lb. | 32c |
| Whole or half piece, lb. | 29c |
| Smoked Picnic Shoulders, lb. | 19c |
| Smoked Butts, lb. | 23c |
| Ayrshire Bacon, lb. | 23c |

FISH SPECIALS

| | |
|---|---|
| Fresh Cod, lb. | 9c |
| Whiting Fillets 2 lbs. | 25c |
| Dressed Soles 2 lbs. | 25c |
| Fresh Cod Fillets 2 lbs. | 25c |
| Fresh Oolichans, lb. | 20c |
| Smoked Whiting, lb. | 11c |
| Fresh Kippers, 2 lbs. | 25c |

OXYDOL CHIPSO 18c large pkt.

FRUIT DEPT.

FRESH No. 1 RHUBARB 3 lbs 9c

LARGE ORANGES Per doz. 17c 3 doz 50c

SUNKIST LEMONS, doz 17c

Large PALESTINE GRAPEFRUIT 4 for 25c

LARGE LETTUCE, 2 for 13c

Robin Hood OATS 17c large pkt. Limit 1

MY-TE-FINE SOAP FLAKES 9c 1-lb. pkt.

ROGERS' SYRUP 2-lb. tin 12c

SPECIALS

| | |
|---|---|
| KRUSCHEN SALTS, giant size | 69c |
| PURE RUSSIAN MINERAL OIL, 16-oz. bottle, Special | 35c |
| BEECHAM'S PILLS, 50's size, Special | 39c |
| A.S.A. TABLETS, bottle of 100, Special | 29c |
| DR. LYON'S TOOTH POWDER, 15c size, Special | 39c |

NABOB Tomato Juice 10½-oz. tin 2 tins 9c Limit 4

Pancake FLOUR 11c pkt.

PEACHES, tin; APRICOTS, tin; FANCY PINK SALMON, tall tin; TOMATOES, 2½'s, tin; English WORCESTER SAUCE, bottle; POLK'S GRAPEFRUIT JUICE, tin; MARMALADE, 9-oz. jar — 10c

GREEN PEAS, tin; CUT GREEN BEANS, tin; TEA ROSE SALMON, tall tin; CAMPBELL'S SPAGETTI, tin; PICCHARINI, tall tin; LIBBY'S TOMATO JUICE, 20-oz. tin; NABOB TOMATOES, 2's, tall tin; CHOW SAUCE, bottle — 8c

Nabob Marmalade 35c 4-lb. tin

Butter First Grade 3 lbs $1.15

Cheese Mild, lb. 20c; Medium, lb. 23c

Eggs Gr. A Large, doz. 28c; Grade A Med. doz. 27c; Grade A Pullets, doz. 26c

Braid's Lanka Tea 34c lb. Limit 2



SALTSPRING ISLAND FERRY

DAILY SAILINGS

EXCEPT WEDNESDAYS

Lv. Fulford Harbor 8.15 a.m. 4.00 p.m.

Lv. Swartz Bay 9.30 a.m. 5.00 p.m.

Fares: Automobiles (including driver) 75c to $1.50; Passengers 25c; Trucks (including driver) $1.25 to $2.00; Motorcycles (including driver) 50c

For Further Information and Motor Coach Connections Phone E 1177 - E 1178

GULF ISLANDS FERRY CO. LIMITED


## Half Century in Labor Circles

WILLIAM H. YOUHILL

VETERAN printer, and at present linotype operator on the staff of The Daily Colonist, who yesterday observed his fiftieth anniversary as a member of the International Typographical Union. Mr. Youhill joined the union in Winnipeg on March 3, 1888. He has served in offices of the union continuously for forty-nine of the fifty years. He is a past president of the Victoria and District Trades and Labor Council.

## Obituary

BAGSHAW—There passed away yesterday at the residence, 2090 Fort Street, Mrs. Lucy Ellen Bagshaw, widow of George James Bagshaw, aged ninety-three years. She was born in Hitchin, Hertfordshire, England, and came to Canada and this city in 1891, where she had resided ever since. She is survived by two sons, Ralph Bagshaw, Victoria, and Frank Bagshaw, Vancouver; one daughter, Mrs. A. Frewing, Victoria; eight grandchildren, four great-grandchildren, and one sister, Miss Olive Cousins, Victoria. The funeral will be held from Hayward's B.C. Funeral Chapel on Saturday at 2.15 p.m., Rev. Dr. J. B. Rowell conducting the service. Interment will be made in the family plot in Ross Bay Cemetery.

FAWCETT—At the family residence on Thursday morning, the death occurred of Mrs. Rachel Ellen Fawcett, aged sixty-six years, widow of James Henry Fawcett, 1774 Second Street. Mrs. Fawcett was born in Peterboro, Ont., and had been a resident of this city for the last thirty years. She is mourned by two daughters and one son, Vina F. Newton, Miss Bertha Fawcett and Wilbert S. Fawcett, all at home; six brothers, M. A. Fletcher, Vancouver, W. D. and Gordon, New Westminster, Alex., Moose Jaw; Ernest, Winnipeg, and Cecil, Hamilton; her sister-in-law and nephews and nieces and two granddaughters in Victoria. The funeral will take place on Saturday from McCall Bros. Funeral Home at 2 o'clock, Rev. W. J. Shippell, D.D., will conduct the service, after which interment will be made in the family plot in Ross Bay Cemetery.

STEEL—At the Royal Jubilee Hospital on Thursday morning, the death occurred of Mrs. Elizabeth Steel, wife of Robert Steel, 1733 Bank Street. Mrs. Steel was born in Scotland and had been a resident of this city for the last thirty-five years. The funeral will take place on Saturday afternoon at 3.30 o'clock from McCall Bros. Funeral Home, Rev. Daniel Walker will conduct the service, after which interment will be made in Colwood Burial Park.

TARBELL—There passed away on Thursday morning at the Royal Jubilee Hospital Mary Kathleen Tarbell, aged four years, infant daughter of Mr. and Mrs. George A. Tarbell, Cumberland. Funeral service will be held this afternoon at 2 o'clock in the S. J. Curry & Son Funeral Home. Ven. Archdeacon Nunns will officiate and interment will be made in the Royal Oak Burial Park.

BROWN—Funeral services for Thelma Eleanor Brown will be held this morning at 10 at the Assumption Church, Rev. Father W. Lemmens officiating. Interment will be made in West Saanich Catholic Cemetery. Sands Mortuary Company has charge of the arrangements.

ROY—A large congregation attended the funeral Mass for Wilfrid Roy yesterday morning in St. Andrew's Cathedral, Rev. J. A. Chevrier being the celebrant. The following members of St. Andrew's Cathedral Catholic Youth Organization were the pallbearers: Romain Wenzel, A. E. Leonard, Donald Murphy, J. Christian, A. Cownden and James Grant. The remains were laid at rest in Ross Bay Cemetery.

RETURNING TO VICTORIA

VANCOUVER, March 3 (?)—Archie J. Ross, assistant manager of the Royal Bank of Canada's main Vancouver office for the past three years, has been appointed manager of the bank's Douglas Street branch in Victoria and will take up his new duties on Monday. Ross, a native of Victoria, has been employed by the Royal Bank for eighteen years.


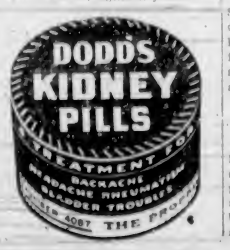



# Folk-Singer From England Portrays Many Characters

### Eve Maxwell-Lyte Delights Victoria Musical Arts Society Audience With Programme of Delightful Variety at Empress Hotel

EVE Maxwell Lyte's clear and pleasing singing voice, delightful mobility of expression, faultless diction, charming stage presence, facility and grace of gesture, and refined exuberance in characterization work, made a most happy impression on her audience at the Empress Hotel last evening.

Coming here under the auspices of the Victoria Musical Art Society, this English artist is among the most polished and cultured of the folk-song interpreters who have come this way. Her programme, entirely composed of traditional songs of many lands, while portraying a wide range of folk-types, was distinguished by a delicacy, charm and subtlety that belong completely to that realm of art music best characterized as "intimate." Although she portrayed a wide variety of country people, ranging from fisher maidens and roystering youths to gentle Hebridean women or grieving lovers, she succeeded, by skilfull preservation of dramatic values, in preserving a certain elegance and delicacy of form that was of the very essence of art.

VARIED MATERIAL

It is easy to understand, after seeing her work, how Miss Maxwell-Lyte came to be recognized as one of the outstanding contemporary interpreters of folk songs. Songs from the British Isles—Wales, Ireland, Scotland, the Isle of Man, songs from practically every country in Europe, for the most part sung in the tongue of the respective countries; English folk songs and Old World songs of the people discovered by folk-song students on this side of the Atlantic and carried back to the land from which they came, made a programme of great and appealing diversity.

Mention should be made of the artist's dress. With a simple, low-cut bodice and very full long skirt of soft material, this lent itself admirably to the many clever adaptations to which it was put. In one instance the skirt was drawn up over the shoulders to simulate the shawl of a working woman; again, drawn through the left arm and softly nestling against her shoulder, it suggested the babe to which the mother was singing her lullaby. Tucked up under the bodice, with but a pannier remaining about the hips, it revealed beneath the heavy striped workaday petticoat of the spinning girl, the cockle gatherer or the rice gatherer; and in a singularly beautiful characterization it was the head-covering of a blind woman begging for alms. Naturally, too, held in just the right way at the hips, it intimated not only the nationality of the song, but the mood of the singer.

SPOKEN "ANNOTATIONS"

An integral part of the recital was the spoken "annotation," by which Miss Maxwell-Lyte gave much fascinating information concerning the origin and meaning of her songs.

Her programme opened with a Manx "Spinning-Wheel Song," arranged by Arnold Foster, this being one of the numerous "work songs" which make up such a large part of folk-song literature.

Of the songs that followed each one had its own kind of beauty. Of the Welsh, "The Washing Song," sung in the Cymraeg, found the singer on her knees, her sleeves rolled up, her skirt kilted, going through the motions of rubbing and shaking out the clothes while she flirted with the lads nearby. This was followed by a lovely little Welsh lullaby of exquisite grace and tenderness.

Two Irish songs, "Shule Agra" and the impudent-sounding "If All the Young Maidens", and two Scottish songs, the first, "The Lost Child," heart-breaking in its pathos, and the second, "The Cockle Gatherer," showing skilful control of the breath, concluded the first group.

FOREIGN COUNTRIES

Germany, Portugal (by a singing game), Norway (by a love song), Spain (by a Donkey song which brought in some of the characteristic dance steps), Jugoslavia (by the Blind Beggar song, which was infinitely touching), Italy (by a song of the rice-gatherers that was heavy with sense of weariness), Switzerland (by the "King's Garden Out," illustrating the sophistication of much of the folk-music that had its source at the court of Marie Antoinette), France and Holland each had their turn in the "foreign" group.

Of the English folk songs, one of the loveliest, musically, was Stirling Mackinlay's arrangement of "As Round My Hat." There were also in this group the Sussex Rounds, "The Dew," "The Berkshire Dance to Your Daddy" and the Somerset "Poor Couple." These last two were arrangements by Cecil Sharp, whose industry was responsible for the discovery of such a wealth of good old English folk song in the Appalachian Mountains, including "Poor Old Maids" and "The Bridle Song" given last night. The programme brilliantly accompanied by Elsie Spooner, closed with two Newfoundland folk tunes, both very amusing, "Time to Be Made a Wife" and "Soldier Will You Marry Me?"

WINS MINING MEDAL

TRAIL, B.C., March 3 (?)—Robert Lepage, research engineer for Consolidated Mining & Smelting Company of Canada here, has been awarded the Inco Platinum Medal by the Canadian Institute of Mining and Metallurgy.

# BURGLARS ENTER HOUSE WITH KEY

### Herbert Pierce, 1155 Oxford Street, Loses Valuable Jewelry and Two Watches

Thieves who entered the home of Herbert Pierce at 1155 Oxford Street, while he was absent for a short time last night, escaped with a quantity of jewelry and two watches.

The burglary was reported to police at 9.30 o'clock. Detectives Henry Jarvis and P. W. Richards found entry had been gained through the front door by means of a pass key.

Articles reported stolen were a gold ring set with a ruby and two pearls, a diamond-set wedding ring, a lady's gold wrist watch, a lady's wrist watch with a hunting case, a brooch set with two rubies and a diamond, and $1.25 in silver.

BOULDER WRECKS TRAIN

JAEGER, W. Va., March 3 (AP)—A boulder, loosened by rains, derailed the locomotive and six loaded coal cars of a Norfolk & Western train early today, killing the engineer and injuring slightly two members of the train crew.


ADVANCE SPRING FASHIONS

Malleks Limited

Ready-to-Wear and FURS

1812 DOUGLAS ST. E 1612

WESTINGHOUSE CUSHIONED-ACTION WASHERS

Priced From $84.50 — Easy Terms

McLENNAN, McFEELY & PRIOR, LTD

1400 Government St. G 1111

IMPERIAL BANK OF CANADA

BANKERS TO THE CANADIAN PUBLIC

J. H. D. Benson, Manager Victoria Branch

SPECIAL!

13-PIECE Bedroom Suite

$99.75

A wonderful ensemble, combining beauty and harmony.

- Lady's Vanity Walnut Dresser
- Upholstered Bench
- Four Drawer Walnut Chiffonier
- Walnut Full Panel Bed
- Simmons Spring-Filled Mattress
- Silk Bedspread
- Simmons Steel Cable Spring
- Two Simmons Feather Pillows
- Reversible Throw Rug
- Two Pair Dainty Frilled Curtains
- Artistic Boudoir Lamp

Terms, $10 Cash, $10 Month—No Interest

STANDARD FURNITURE CO.

FURNITURE SPECIALISTS 737 YATES ST.

# The Daily Colonist

Established 1858

The Colonist Printing and Publishing Company, Limited Liability

J. L. Tait, Managing Director

Subscription Rates by City Carrier:

| | |
|---|---|
| Yearly | $12.00 |
| Monthly | 1.00 |

All subscriptions payable in advance. Mail subscribers are requested to make all remittances direct to The Daily Colonist.

Subscribers in ordering change of address should be particular to give both old and new addresses.

Subscription Rates by Mail:

| | |
|---|---|
| To Canada, British Empire, United States and Mexico: | |
| Yearly | $6.00 |
| Half-Yearly | 3.00 |
| Quarterly | 1.50 |
| To All Other Countries: | |
| Yearly | $18.00 |
| Monthly | 1.50 |

Friday, March 4, 1938


## THE MUNICIPAL PROBLEM

The present Provincial Government, despite repeated promises, has not been considerate regarding the needs of municipalities. Possibly the crux of the situation, whereby those municipalities find it so difficult to operate financially with their limited sources of revenue, has been reached in the present plight of Vancouver. That city is appealing anew to the Government to help it in the impasse it has reached, a situation in which a budget deficit of $1,069,000 has to be faced. Mayor Miller admits that Vancouver cannot continue to operate without Provincial assistance, and in this claim the situation arises that the Provincial Government cannot be expected to do for Vancouver, without showing discrimination, what it is not prepared to do for municipalities as a whole.

Were municipalities in this Province to follow the dictates of financial common sense, they would operate within their means and leave public opinion to bring the necessary pressure to bear in insuring those means were enlarged in the interests of providing the necessary public services. Municipalities have not done this. They have gone into debt to satisfy public requirements. They have experienced a steady reversion of property because of the inability of owners to pay the taxes levied. The consequence has been less and less revenue-producing property and therefore an accentuation of the financial problem confronting these municipalities. Vancouver, if its elected representatives are to be believed, has reached the end of its financial tether.

Municipal government is a part of Provincial government inasmuch as municipal authority derives from the Provincial Legislature. The success of Provincial government is, therefore, bound up in the success of municipal government, a fact which has been largely overlooked since the day when a former Premier of this Province told the municipalities that they could "stew in their own juice." The solution of the municipal financial problem lies within the power of the Legislature and is a part and parcel of its ability to legislate in the interests of the people as a whole. British Columbia has, proportionately speaking, the largest urban population of any Province in the Dominion. The municipal problem is, therefore, one that is of all the more vital concern to Provincial authority here, and the marvel is that no really constructive attempt has been made to solve it up to the present.

If it were possible for Mr. Pattullo and his Ministers to become seized of the fact that, because of the incubus of property taxation, British Columbia is becoming less and less of a Province of home-owners, they might, in the interests of Provincial welfare, be persuaded to do something by bringing about a new alignment of taxation as between the Province and its municipalities. Until they do, British Columbia must lag in its progress along any road that leads to a measure of prosperity.

## FIRST CHRISTIAN MYSTIC

The following bit of exposition comes, with slight verbal changes, from an essay by Dean Inge, written for the purpose of delineating the character of the first Christian mystic. Who was the first Christian mystic? Let the wide-awake reader try to identify him from the Dean's characterization. Any reader who is in the habit of observing his own mental processes will have little difficulty in marking the moment when recognition of the picture occurs.

According to Dean Inge, then, we do not know whether this great religious pioneer suffered martyrdom or not. He was born, it appears, in a university town which was also a centre of trade. In reality he was not a learned theologian. A Greek mystic in feeling and temper, speaking and thinking in Greek, although it is not quite certain that he read any books except the Old Testament in Greek, he went about from place to place preaching a gospel which was a combination of Greek and Jewish elements or factors. Though his familiar language was Greek and his mental processes ran in Greek channels, he was Jewish in ancestry and Jewish also in a certain rabbinical cast and habit of mind. The Jewish factors in the mind of this very notable man were a belief in one God, an Oriental prejudice against the symbolic worship of images, and the importance which he gives to history, past and future.

What was the nature of the Greek element in the faith of this first Christian mystic? Of course it had nothing to do with the official cult of the ancient deities of Mount Olympus. There were, however, pervading the Mediterranean world certain societies or confraternities practising sacred rites, usually guarded by vows of secrecy. Mysterious ceremonial rites of purification as a necessary preliminary to spiritual community with a Deity, along with an assurance of immortality to the initiates were characteristic features. True, the "first Christian mystic" was not attracted by these pagan societies, but as a Greek writer and thinker he naturally employed the technical terms commonly in use in connection with these mysteries. What really happened, if Dean Inge is right, is that the Mediterranean world embraced Christianity as a sacramental or "mystery" religion.

How was the first Christian mystic converted to the Christian faith? It is certain that he was at first strongly opposed to it; not, indeed, to the Messianic Judaism of the Twelve, but to the liberal Christianity of Stephen and the other Hellenists. It was to the faith of Stephen that he was suddenly converted. Thus, in outline and in some detail, Dean Inge has drawn the features of the first Christian mystic. It only remains to add that in the Dean's opinion the first Christian mystic was no ascetic, though stern about impurity, that his mystical temperament is decisively proved by his strong conviction that his own personality [illegible] in Christ, that the man is better known to us than any other character in antiquity except Marcus Tullius Cicero, and that the key to the amazing and enduring success of his work (which may be compared to the conquests of Alexander the Great, though in the reverse direction), is to be found in his origin. He was a Jew of the Dispersion. He wrote and thought in Greek. He was a Roman citizen.

## POLITICAL GRASSHOPPERS

No section of society has derived a greater measure of smug satisfaction over the resignation of Mr. Anthony Eden as British Foreign Secretary than the Communists. They regard it as a happening to further the fortunes of their disruptive cause. The Communist Daily Worker of London, in conjunction with that resignation, has printed a report that Premier Mussolini of Italy has delivered an ultimatum to Mr. Neville Chamberlain "demanding immediate negotiations" and threatening, otherwise, a war against the western democracies by the German-Italian-Japanese triangle. The object of the Communists, as is always their ruling obsession, is to create suspicion and distrust so as to forward, in whatever country they operate, the desire to promote world revolution. They are noisy and clamant, and for that reason their utterances obtain an exaggerated importance which very often destroys the perspective of news values which both American and Canadian news agencies attempt to present to the people of this Dominion.

What too many have shown a proneness to forget in estimating any significance that attaches to the change in the tenancy of the British Foreign Office is that such a change was inevitable because of constitutional usage. The great majority of the members of the Cabinet could not agree with Mr. Anthony Eden. There was no course open to him save resignation, for it is the will of the Cabinet that must prevail or else democratic government would be at an end. The radical elements have taken advantage of the resignation to attempt to make political capital; there is even a demand that the National Government should go to the country and test its fortunes. Why should it, since it enjoys the overwhelming support of the elected representatives of the people? An election, because of any present circumstances, would be a denial of responsible government. There is nothing new about the way of the radical and the volatility of his political consciousness. It is now, as it was in the days of Edmund Burke, when that statesman said:

"Because half a dozen grasshoppers under a fern make the field ring with their importunate chink, whilst thousands of great cattle reposed beneath the shadow of the British oak, chew the cud and are silent, pray do not imagine that those who make the noise are the only inhabitants of the field; that, of course, they are many in number; or that, after all, they are other than the little, shrivelled, meagre, hopping, though loud and troublesome insects of the hour."

The trans-Canada air service is not starting under happy auspices. The weather, as always, remains the arbiter of transportation.

## THE MILLENNIAL DAWN

The history of the League of Nations could not be more unfortunate and disappointing. The high hopes entertained at the outset have been rudely dashed and have proved illusory. As an instrument to prevent war it has been shown time and again to be a broken reed. No League of Nations can be better than the States which compose its membership. If any one State or group of States is bent on taking its own selfish line and waging war, Geneva is powerless to stop it. Not till the heart of man the world over is filled with goodwill will wars cease, and if that happy day should ever come no League of Nations would then be necessary.—Belfast Telegraph

It is better to decide a difference between enemies than friends, for one of our friends will certainly become an enemy and one of our enemies a friend. —Bias.

The splendors that belong unto the fame of earth are but a wind that in the same direction lasts not long. Dante.

The more we give to others, the more we are increased.—Lao-Tze.

## *The Weather*

Meteorological Office, Victoria, B.C., at 7.00 p.m., March 3, 1938.

SYNOPSIS OF WEATHER CONDITIONS

Pressure remains low off Vancouver Island and relatively high over Northern British Columbia. The weather has been fair and warm on the coast and in Northern districts, but light showers have occurred in the Interior.

It has been rather cold with local snow flurries in the Prairie Provinces.

PRECIPITATION AND TEMPERATURES

(Precipitation for twelve hours to 5.00 p.m.; temperatures for twenty-four hours.)

| | Precipitation | Min. | Max. |
|---|---|---|---|
| Victoria | -- | 40 | 55 |
| Nanaimo | -- | 36 | 55 |
| Vancouver | -- | 40 | 60 |
| Kamloops | .06 | 34 | 42 |
| Prince George | -- | 28 | 54 |
| Estevan Point | -- | 42 | 56 |
| Prince Rupert | -- | 40 | 56 |
| Langara | -- | 38 | 48 |
| Atlin | -- | -- | 32 |
| Dawson | -- | 2° | 22 |
| Seattle | Trace | 48 | 62 |
| Portland | .01 | 46 | 58 |
| San Francisco | .06 | 48 | 54 |
| Spokane | Trace | 38 | 48 |
| Los Angeles | .30 | -- | 60 |
| Penticton | -- | 34 | -- |
| Kelowna | -- | 33 | 45 |
| Grand Forks | .18 | 32 | 44 |
| Nelson | .11 | 35 | 43 |
| Kaslo | -- | 32 | -- |
| Cranbrook | .05 | 30 | 35 |
| Calgary | .08 | 18 | 22 |
| Edmonton | -- | 20 | 26 |
| Swift Current | -- | 18 | 20 |
| Moose Jaw | -- | 6 | 14 |
| Prince Albert | -- | 8° | 18 |
| Saskatoon | -- | 12 | 16 |
| Qu'Appelle | -- | 4° | 14 |
| Winnipeg | -- | 12° | 14 |
| Wednesday— | | | |
| Toronto | -- | 5° | 4 |
| Ottawa | -- | 20° | 0 |
| Saint John | -- | 2 | 10 |
| Halifax | -- | 6 | 12 |

° Below zero

THURSDAY—

| | |
|---|---|
| Minimum | 40 |
| Maximum | 55 |
| Average | 47 |
| Minimum on the grass | 37 |

Weather, fair, sunshine 9 hrs. 24 mins.

5.00 P.M. WEATHER REPORTS

Victoria—Barometer, 29.48; wind, E., 8 miles; fair.

Vancouver—Barometer, 29.52; wind, NW., 4 miles; clear.

Kamloops—Barometer, 29.58; calm; cloudy.

Prince George—Barometer, 29.60; wind, NE., 4 miles; fair.

Prince Rupert—Barometer, 29.56; wind, N., 4 miles; fair.

Langara—Barometer, 29.56; calm; fair.

Estevan Point—Barometer, 29.52; wind, NW., 4 miles; fair.

Tatoosh—Barometer, 29.48; wind, S., 4 miles; fair.

Portland—Barometer, 29.50; wind, S., 12 miles; raining.

Seattle—Barometer, 29.50; wind, S., 14 miles; raining.

San Francisco—Barometer, 29.76; wind, W., 10 miles; cloudy.

## Note and Comment

By Sandham Graves

Yesterday, in Victoria, was a day to pity shut-ins and expatriates. Little knots of people sunned themselves on benches on the Causeway, as March came in like a lion-cub. Broad-winged seagulls wheeled overhead, flashing white and dazzling against a deep blue sky. In the harbor, below the Causeway launches danced upon a sparkling sapphire sea. The steamship ferry fleet was spick and span in black and white, with yellow triple stacks. Every steamer whistle was a feather of white steam that floated intact to join the snow-white clouds at play across the sky.

• • •

Fronting the bay the Empress (and who was the Empress if not Victoria?) looked down upon a green sward that poets could have raved about. Above the slate-grey roof the Union Jack rode high and wide upon the breeze; a reassuring splash of red, and white, and blue, with centuries of treasured meaning. Flanked by holly trees, its creepered walls shone newly green against the brick, with ripe promises of Spring and Autumn glories yet to come.

• • •

Over the south, the Legislative Building reared its head from graceful granite shoulders, past coppered epaulets worn green with age, up to the central dome where Captain George Vancouver stands in gilded, shining replica. It too looked down upon a grassy plain, bordered by trim rosebeds freshly worked and neatly pruned. In the foreground stood the tallest spar a continent can claim, and from its peak there waved the emblem of an honored people.

• • •

Farther to the south, as if placed there by nature as a backdrop, there stood the Olympic Range of mountains; with Olympus, Angeles, Tom Thumb and other peaks snow-crested and sparkling in the sun. High overhead, between the fleecy clouds and deep blue sky, large bands of geese and ducks were winging north to find their Summer haunts.

• • •

"Snow all over Canada?" Tell that to the horse marines, if there be any left! We have no snow, and this is part of Canada, a little piece of paradise that got adrift from heaven, to rest upon the ocean at a point where sunshine is warmly constant, winds are kind, and roses bloom throughout a twelve-month year. "Rain, hail and frost, then?" Well, let the records show that is their mission, and for fifty years they have spoken of "Victoria weather"!

• • •

Out over Beacon Hill the broom was darkly green and budding, preparing for the day when buds will break their folds and crown the hill in golden glory. Mallards and swans paddled below the old stone bridge at Goodacre Lake, its arch reflected in the water where weeping willows dip their boughs to drink. Tall and stately conifers slumbered in the sunlight of the park, their needles scenting the surrounding air. Well citizen was the gift of a Douglas to the town he built!

• • •

Along the avenues, the boulevards looked new and green with growing grass. Laburnum, lilac and early flowering plum trees showed signs of life, with hints of beauty that a few short days will bring. The chestnuts nursed their swelling buds, preparing for the day their leaves will drop full-formed from sticky tapering tips. The willows waved their feathered catkins yellowing.

• • •

All over the town, the birds took up the story of an early Spring. The missel thrushes carolled from the house-tops, singing long and clearly in the morning air. Corner lots and commons invited incallow larks which, sinking, put the flute to shame. Downtown, house-sparrows chirped a grand salute to morning, noon and afternoon, uncertain which was the finest part of day.

• • •

Across the sky, the colors ran the length and breadth of rainbows. Every color of the palate, and some that man cannot replace, were there. The sunrise flamed in green and amber, gold and carmine, up into a robin's-egg of a sky. The sunset faded from its gold to russet, from russet into mauve and purple, from purple into blue and grey. The stars came out like scintillating jewels set in a a painted sky.

• • •

Yesterday, in Victoria, was a day to pity shut-ins and expatriates, to carry to them some of the message of returning Spring after a snowless Winter. A day when [illegible] this time.

## FIFTY YEARS AGO TODAY

From The Daily Colonist of March 4, 1888:

Encourage Home Industry.—Messrs Barber & Hewlings have opened a carriage factory on Pandora Street. Mr. Barber is well known in Victoria as a first-class pattern maker and a thorough mechanic. Mr. Hewlings, who has lately arrived from Bristol, England, is a son of our old and respected townsman, J. Hewlings, and has served his time in one of the largest carriage factories in England. With two such first-class workmen in business here, there ought to be no necessity for sending out of the province for carriages.

The Beautiful Residents of Comox who reached here yesterday state that when they left there were two feet of snow on the level. At Wellington the snow was three inches deep, and at the summit above Goldstream there was about half a foot. At Vancouver and New Westminster and other points snow fell to the depth of a foot. Although snowing here all day yesterday, it melted as soon as it reached the ground. At night it was raining, with the weather extremely mild.

Comox Mines.—The work of running the lines for the railway from Jack Hart Point to the mines at Comox about to be opened out by Messrs. R. Dunsmuir & Sons, is progressing as well as can be expected. There is now two feet of snow on the ground, quite a heavy fall coming down on Tuesday. Messrs King & Casey have the contract for getting out the piles for the loading wharves at Jack Hart Point.

## The Observation Car

By THE EDITORIAL STAFF

### Glancing Over Sport

When a couple of local football players get into a little fistic argument and are sent off the field, the penalties, if any, are handed out by the B.C. Football Commission in Vancouver. Why should the soccer moguls across the pond sit in at a meeting, glance over the referee's report and then hand out two weeks' suspension to a player or players they have never even seen? We have a local league, a president, a secretary and an executive who attend the games and see these little infringements, so wouldn't it be much better if they dealt with the cases, and, of course, be very impartial about it? . . . Now that the softball season is just around the proverbial corner, I think it would be grand of the City Parks Board to erect a set of bleachers for the playing fields at Central Park. Hundreds of fans journey there nightly in the Summer months and have to stand up and sometimes they get leg weary, especially when the game becomes ragged. . . . Jack Dempsey states that Max Schmeling will beat Joe Louis for the title in June. A couple of local policemen, Sergeant Jimmy and Constable Louis, are of the same opinion, especially the former, who rubs it in every time he sees me. . . . On their form, the Boston Bruins should usher the Toronto Leafs to the side lines in the first round of the cup hockey play-offs. —J.D.

• • •

### Muffled Meaning

In a recent radio talk, a speaker said that explorers should have no ties. We suppose they wear muffliers instead. . . . A teacher asked the star pupil of an up-Island school to name three collective nouns. Back came the answer: "Flypaper, vacuum cleaner and wastebasket." . . . If every man has his place, we suggest some should sit on Edgar Bergen's other knee. . . . It has been remarked that many a woman secures an intimate glimpse of primitive man in a breakfast nook or kitchen early in the morning. . . . Bill, the Broad Street barber, sagely informed us that those who carry their years well have had lots of practice. . . . Many persons enjoy visiting a sick person. He or she is the only one who cannot edge away when they start describing their own ailments.—G.B.

• • •

### How Did It Begin?

Whenever I hear anyone make use of the expression, "Sailing too close to the wind," I'm left wondering how the phrase came to be invested with its present-day meaning. To hold a sailing vessel as close as possible to the wind and still keep way on her is commendable seamanship—that is how races are won. However, to point the ship too close to the wind is to take away her speed, and it is conceivable that when the expression first came into use in spheres remote from the sea it was intended to convey the idea that a person was making no headway because of the course he was following. But today the phrase is taken to imply something shady and open to suspicion—questionable operations in business or politics—and as such it really doesn't mean a thing.—R.M.

• • •

### It's All Wrong

Believe it or not, but basketball referees take their examinations when the season is practically over. To us, that is absolute folly and certainly all wrong. The proper time to examine arbiters who are going to make calls in basketball games is before the commencement of the season, and certainly not after the playing term is nearly over. Something is wrong. Perhaps the rule books are not made available early enough, or then again, maybe the rules committee does not bring down its rulings early enough. However, regardless of what the trouble is, the quicker it is righted the better for the game, for the arbiters and the fans.—S.T.

### TRYING

Wife—I've just had this little hat sent up on approval. I thought I'd try it on and—

Hubby—Oh, did you? Well, it [illegible]

# NOTED BRIDGE ENGINEER DEAD

## Dr. J. A. L. Waddell Was Originator of Modern Vertical Lift Bridge

NEW YORK, March 3 (AP).—Dr. John Alexander Low Waddell, eighty-four, engineering authority credited with originating the modern vertical lift bridge, died in his apartment today after a short illness. He was born at Port Hope, Ontario.

Dr. Waddell designed and constructed more than seventy lift bridges in this country and abroad.

He was decorated by the Chinese, Italian, Japanese and Russian Governments, and in 1931 the American Association of Engineers conferred on him the Clausen Medal as the man, who in the preceding half century, had done "the most to advance the interests of the engineering profession in the United States."

Dr. Waddell's best-known Canadian bridge is the one over the Fraser River at New Westminster, built about thirty-five years ago. He was in charge of the building of nineteen bridges in British Columbia for the Canadian Northern Pacific Railway in 1912.

## WOUNDED IN FIGHT CAUSED BY MISTAKE

STERLING, Ill., March 3 (AP).—A special sheriff's deputy and two workers at the Northwestern Barbwire Company's strike-bound plant were wounded yesterday in a gun fight caused by mistaken identity.

Another deputy suffered from effects of a gas bomb which exploded near the plant, scene of yesterday's battle between strikers and officers in which two employees were wounded.

## Letters to the Editor

No letter to the editor will be inserted except over the proper signature and address of the writer. This rule admits of no exception. No letter should exceed 500 words in length.

### SCHOOL BOARD EXPENDITURE

Sir,—From reports published it would appear that the trustees of the School board consider that a higher expenditure is necessary this year. It is, or should be, the general feeling that youth should have every reasonable and fair opportunity given for the future battle in life, and if this city's prospects stood in any hope, at least during the next few years, of improvement there should be no hesitancy in meeting all just expenditure for education.

What is meant by education? For instance, I see that a few of the requirements include a new woodwork mortiser, building arches at the junior high school, rooms for home economics and physical education, two motion-picture projectors at commercial high schools, ten new typewriters and home economics equipment. These are just a few.

Under our present system of taxation property is taxed and the greater part is collected from the man who for years, having struggled to build a home, has lost all he has through heavy taxation, borrowed capital and compound interest. Victoria, the capital city, cannot borrow any more, we are so heavily in debt. Trustees have been appointed to protect the bondholders. This city is practically in pawn, in bankruptcy. Take a walk round Store Street, from the Causeway to Point Ellice Bridge, including the side streets and Government Street. The district is a disgrace to any modern city; the greater part reverted to the city, tumbling in dirty dilapidation and practically of no value but a heavy drain on the taxpayer to meet the added expense of loss of revenue.

I say give the youth of today all you can possibly give, but that same youth should remember that he will, unless a miracle occurs, in this city, be the one that will have to make up and pay the debt we are now being saddled with.

I maintain that property should not be saddled with the many added frills and other things that are now being included under the title of education, and I hope the council will avail itself of the act I brought to its attention last year—appoint a board of arbitration and get this question settled definitely, viz.:

That if the school trustees feel that all these requirements are necessary (and I am not disputing them), then who must foot the bill—the property owner or the Government. The council has only till March 15. It is clearly evident that the property owner cannot do this, and the council should protect him.

JOHN DAY.

880 Madison Street, Victoria, B.C., March 1, 1938.

### AN INDUSTRIAL MISSION

Sir,—My appeal for an expression of public interest in the formation of an organization that would endeavor to create employment for youth, "The Pacific Industrial Home Mission," was answered by two very encouraging letters from Lieut.-Col. Moore and Mr. Day, and others who have expressed themselves as ready to heartily support the scheme to the extent of ability financially and otherwise. As the season is now rapidly advancing we must not delay in forming this mission, if we would accomplish anything of a constructive nature this year. We will call a public meeting at the earliest possible date and all those interesting themselves in the welfare of youth are heartily invited.

This mission will endeavor to pattern its constitution and activities along the well-established lines of industrial missions in foreign lands, according as local conditions will allow, with the hope of giving benefit and improvement both to Canadian youth and to our undeveloped potential wealth in land, industry, and the building of new towns, settlements and tourist parks.

As a nonsectarian work it should appeal to all churches as an auxiliary, also, to all other sections and interests in the community, for it is the present and future prosperity and happiness of your children we aim to gain.

We hope to be able to fill the gap between what the governments cannot do, and what the people themselves can do, by direct constructive co-operative effort. The Pacific Industrial Home Mission would have its headquarters in the City of Victoria and its field of operation would be the sea coast territory, to begin with, but the scope of its activities would be decided by the financial support given, and the will of its members, who would consist of all who join, pay their fees, $1.00 a year, and take an active interest in the work of the mission. No attractive salaries would be paid to any. Its board of directors would be public spirited men and women serving a good cause without remuneration and our motto would be self sacrifice in the creation of Christian uplifting environment for youth, through the proper use of our God-given heritage, the land we live in.

JAME MOYES.

115 Regina Avenue, Victoria, B.C., February 28, 1938.

### BOYCOTTING JAPAN

Sir,—I notice in The Bulletin (Glasgow), dated January 29, 1938, that the stevedores at Middlesbrough, England, refused to load 400 tons of metal on a ship whose destination was Japan.

1. Great Britain is not at war with Japan.

2. No official sanctions have been proclaimed against Japan.

3. I am taking no sides, but Madame Chiang Kai Shek is a clever propagandist.

Trade.—By refusing to deliver the goods, sales are blocked, and this does harm to industry, with the consequent reduction of the payroll. If the railway wagons are left unloaded over a certain period, the railway company charges a certain amount for each day.

There are several other markets open for Japan to buy metal, and boycotts work both ways.

THOMAS DUROW.

Saturna Island, B.C., February 28, 1938.

## *Tides in Victoria*

MARCH

Time of tide (Pacific standard time) at Victoria, B.C., for the month of March, 1938.

| Date | Time | Ht | Time | Ht | Time | Ht | Time | Ht |
|---|---|---|---|---|---|---|---|---|
| | H M | Ft | H M | Ft | H M | Ft | H M | Ft |
| 1 | 3 40 | 7.6 | 8 43 | 6.4 | 13 29 | 4.0 | 20 50 | 2.3 |
| 2 | 4 50 | 7.8 | 9 18 | 5.8 | 14 20 | 7.8 | 21 20 | 3.7 |
| 3 | 5 00 | 7.9 | 9 55 | 5.2 | 15 16 | 7.8 | 21 50 | 4.5 |
| 4 | 5 15 | 8.0 | 10 40 | 4.6 | 16 22 | 7.2 | 22 19 | 4.6 |
| 5 | 5 34 | 8.2 | 11 30 | 3.6 | 17 45 | 6.7 | 22 45 | 4.6 |
| 6 | 5 54 | 8.4 | 12 24 | 3.3 | 19 42 | 6.6 | 23 06 | 4.5 |
| 7 | 6 19 | 8.6 | 13 20 | 2.8 | ..... | ..... | ..... | ..... |
| 8 | 6 48 | 8.6 | 14 20 | 2.5 | ..... | ..... | ..... | ..... |
| 9 | 7 28 | 8.5 | 15 20 | 3.4 | ..... | ..... | ..... | ..... |
| 10 | 7 21 | 8.8 | 16 33 | 3.2 | ..... | ..... | ..... | ..... |
| 11 | 8 50 | 8.6 | 17 24 | 3.3 | ..... | ..... | ..... | ..... |
| 12 | 2 26 | 7.6 | 5 40 | 7.5 | 10 19 | 4.3 | 16 20 | 3.6 |
| 13 | 3 30 | 7.6 | 6 55 | 6.8 | 11 34 | 4.3 | 17 10 | 3.8 |
| 14 | 3 39 | 7.9 | 7 45 | 6.0 | 12 48 | 4.0 | 18 19 | 3.5 |
| 15 | 3 50 | 8.0 | 8 29 | 5.2 | 13 54 | 3.7 | 19 33 | 3.2 |
| 16 | 3 00 | 8.1 | 9 10 | 4.5 | 15 00 | 3.5 | 21 10 | 4.7 |
| 17 | 3 15 | 8.2 | 9 52 | 3.9 | 16 12 | 3.3 | 21 45 | 5.3 |
| 18 | 3 34 | 8.1 | 10 38 | 3.5 | 17 33 | 3.1 | 22 15 | 6.0 |
| 19 | 3 55 | 8.4 | 11 24 | 3.2 | 18 18 | 3.0 | 22 45 | 6.8 |
| 20 | 4 19 | 8.2 | 12 14 | 3.2 | 21.7 | 7.1 | ..... | ..... |
| 21 | 4 40 | 8.1 | 13 05 | 3.2 | ..... | ..... | ..... | ..... |
| 22 | 4 58 | 8.2 | 13 57 | 3.2 | ..... | ..... | ..... | ..... |
| 23 | 5 02 | 8.0 | 14 51 | 3.3 | ..... | ..... | ..... | ..... |
| 24 | 5 07 | 7.8 | 15 46 | 3.3 | ..... | ..... | ..... | ..... |
| 25 | 2 40 | 7.9 | 16 44 | 3.6 | ..... | ..... | ..... | ..... |
| 26 | 2 42 | 7.6 | 7 31 | 7.0 | 9 27 | 7.1 | 17 38 | 3.4 |
| 27 | 3 11 | 7.6 | 7 28 | 6.7 | 10 52 | 7.0 | 18 24 | 3.5 |
| 28 | 3 53 | 7.5 | 7 35 | 6.1 | 11 54 | 7.1 | 19 06 | 3.7 |
| 29 | 1 56 | 7.5 | 7 56 | 5.4 | 2 57 | 7.2 | 19 40 | 4.0 |
| 30 | 2 03 | 7.7 | 8 31 | 4.7 | 3 55 | 7.3 | 20 14 | 4.4 |
| 31 | 2 14 | 7.8 | 9 18 | 3.8 | 14 55 | 7.3 | 20 45 | 4.9 |

The time used is Pacific standard for the 120th Meridian west. It is counted from 0 to 24 hours, from midnight to midnight. The figures for height serve to distinguish high water from low water. Where blanks occur in the table, the tide rises or falls continuously during two successive tidal periods without turning.

The height is in feet and tenths of a foot measured from the average level of low water.

To find the depth of water on the sill of the new Empress dredged to 30 feet, add 30 feet to the height of high water as above given.

### SUNRISE AND SUNSET

MARCH

Time of sunrise and sunset (Pacific standard time) at Victoria, B.C., for the month of March, 1938.

| Date | Sunrise | Sunset | Date | Sunrise | Sunset |
|---|---|---|---|---|---|
| 1 | 6 56 | 5 58 | 17 | 6 24 | 6 31 |
| 2 | 6 54 | 5 59 | 18 | 6 22 | 6 33 |
| 3 | 6 52 | 6 00 | 19 | 6 20 | 6 34 |
| 4 | 6 50 | 6 01 | 20 | 6 18 | 6 36 |
| 5 | 6 48 | 6 03 | 21 | 6 16 | 6 37 |
| 6 | 6 46 | 6 04 | 22 | 6 13 | 6 38 |
| 7 | 6 44 | 6 05 | 23 | 6 11 | 6 39 |
| 8 | 6 42 | 6 07 | 24 | 6 09 | 6 41 |
| 9 | 6 40 | 6 08 | 25 | 6 07 | 6 42 |
| 10 | 6 38 | 6 09 | 26 | 6 05 | 6 44 |
| 11 | 6 36 | 6 12 | 27 | 6 03 | 6 46 |
| 12 | 6 34 | 6 13 | 28 | 6 01 | 6 47 |
| 13 | 6 32 | 6 14 | 29 | 5 59 | 6 49 |
| 14 | 6 30 | 6 15 | 30 | 5 57 | 6 50 |
| 15 | 6 28 | 6 16 | 31 | 5 55 | 6 51 |
| 16 | 6 26 | 6 18 | | | |

The Meteorological Observatory, Gonzales Heights, Victoria, B.C.


Friday at Cross' Four Stores

| | |
|---|---|
| SIRLOIN WING T-BONES and PRIME RIBS, lb. | 15c |
| RUMP ROASTS and SIRLOIN TIP ROASTS, lb. | 17c |
| T-BONE STEAK and SIRLOIN STEAK, lb. | 20c |
| TENDER YOUNG CHICKENS for roasting, lb. | 32c |
| LIGHT FOWL for boiling, lb. | 23c |
| FRESH LEAN SHOULDER STEAK, minced, 2 lbs. | 25c |
| CROSS' OWN CURED GOLDEN HADDIES, lb. | 15c |
| CROSS' OWN CURED GOLDEN FILLETS, lb. | 20c |
| CROSS' OWN CURED SMOKED ALASKAN BLACK COD | 18c |
| OOLICHANS, lb. 20c; DRESSED SOLE, 2 lbs. | 25c |
| FRESH WHITING FILLETS, 2 lbs. | 25c |
| SPOUSE KIPPERS, fresh daily, 2 lbs. | 25c |
| CHOICE HALIBUT, lb. | 18c |
| FRESH-CAUGHT LOCAL COD, lb., 12c; FILLETS, lb. | 15c |
| CROSS' OWN CURED BACON, back or side, sliced, lb. | 29c |
| CROSS' OWN CURED SMOKED PICNIC SHOULDERS, lb. | 18c |
| DOMESTIC SHORTENING, 2 lbs. 21c; JEWEL, 2 lbs. | 23c |
| CROSS' OWN MAKE JELLIED VEAL, per bowl | 9c |
| BUTTER, First Grade, lb., 39c; 3 lbs. | $1.15 |
| EGGS, Grade "A" Large, doz., 28c; Medium, doz. | 27c |

CASH AND CARRY AT CROSS' 4 STORES

Smart New REDINGOTE DRESSES in Navy, Black and Brown. Sizes 38 to 44 $6.90

DICK'S DRESS SHOPPE

1324 Douglas Street Phone E 7552

WASH DRESSES 98c

NEW SHIPMENT! NEW STYLES! NEW COLORS! FAST DYES! SIZES 14 to 52

THE "WAREHOUSE"

1420 DOUGLAS STREET 1510 GOVERNMENT STREET

8c Day

TODAY AND SATURDAY AT

VANCOUVER DRUG COMPANY LIMITED

Douglas at Fort — 2 Stores — Douglas at Yates

Cranleigh House School

FOR BOYS

The Oak Bay Day School. Preparatory and High.

C. V. MILTON

Cadboro Bay Road F 8214

JOSEPH ROSE

OPTOMETRIST

1013 GOVERNMENT STREET


## FOURTEEN KILLED BY TRAIN HITTING BUS

MEXICO CITY, March 3 (AP).—Dispatches from El Mante, Tamaulipas State, said today that fourteen persons were killed when a train crashed into a loaded bus and threw it into a canal. Two cars of the train fell on the bus. Most of the victims were pinned under water and drowned. The train was loaded with sugar cane.


MADE by SPECIALISTS

..GIVE BETTER LIGHT

..SAVE PRECIOUS SIGHT

..AND LAST MUCH LONGER

There's a LACO DEALER NEAR YOU

LACO MAZDA LAMPS

MADE IN CANADA

# FINANCE - COMMERCE - MARKETS

## Trend Downward In Light Trading On Wall Street

NEW YORK, March 3 (AP).—The stock market trail again pointed downward today although selling pressure was notably lacking over most of the route.

While volume was slightly above that of yesterday's slow-motion session, it was still one of the smallest for a five-hour session in several months. Transfers totaled 466,880 shares compared with 406,316 Wednesday. The Associated Press average of sixty issues was off 4 of a point at 44.9.

The foreign list showed a liberal sprinkling of declines, affecting Japanese, Italian, Belgian and South American groups. German issues were firm.

(By H. A. Humber, Ltd.)
(All Fractions in Eighths)

| | High | Low | Close |
|---|---|---|---|
| Air Reduction | 55-6 | 54-2 | 55-4 |
| Allied Chemicals ex-d | 167-4 | | 167-4 |
| Allis Chalmers | 47 3 | 45-4 | 47 |
| Allied Stores | 7 3 | | 7-3 |
| American Can | 87 | | 87 |
| American Celanese | 15 6 | 15 4 | 15-6 |
| American Pur Power | 3-6 | | 3-6 |
| American L. & Z | 7 | 6-7 | 7 |
| American Locomotive | 21-6 | 21 | 21-6 |
| American P & L | 5 | | 5 |
| American Radiator | 13 | 12-7 | 12-7 |
| American Rolling Mills | 19-6 | 19 | 19 |
| American Smelter | 49-6 | 48-5 | 49-6 |
| American Tel & Tel | 135-4 | 135-2 | 135-2 |
| American Tobacco | 66-7 | 66-6 | 66-6 |
| American Waterworks | 9 4 | 9-3 | 9-3 |
| Anaconda Copper | 33 | 32 | 32-6 |
| Atchison Railway | 38 | 36-7 | 37-6 |
| Atlantic Refining | 24-4 | 23-4 | 23-4 |
| B & O Railway | 9-5 | 9-2 | 9-3 |
| Baldwin Locomotive | 10 | 9-7 | 10 |
| Bendix Aviation | 12-4 | 12-2 | 12-2 |
| Bethlehem Steel | 57-6 | 56-4 | 57-3 |
| Boeing | 29 3 | 28-6 | 29 3 |
| Borden | 18-2 | | 18-2 |
| Borg Warner | 28-1 | 26-1 | 27-3 |
| Briggs | 23 3 | 23 | 23 |
| Canada Dry | 16-5 | 16-3 | 16-3 |
| C P R | 6-7 | | 6-7 |
| Caterpillar Tractor | 47 | 46-6 | 46-6 |
| Case (J I) | 67-4 | 67 | 67-4 |
| Cerro de Pasco | 41 | 40-4 | 41 |
| C S & O Railway | 46-6 | 45-4 | 46-6 |
| Chrysler | 53-4 | 52-3 | 53 |
| Columbia Gas | 7-3 | | 7-3 |
| Commercial Credit | 33-4 | | 33-4 |
| Commercial Solvent | 6 2 | | 6 2 |
| Commonwealth & So | 1 4 | 1 3 | 1-4 |
| Consolidated | 22-7 | 22-4 | 22-7 |
| Con Edison | 21-6 | 21-5 | 21-5 |
| Cont. Can | 43 | 42-6 | 43 |
| Cont. Oil | 9 4 | 9 2 | 9-3 |
| Cont Oil | 32 4 | 32 | 32 |
| Crown Zellerbach | 10-6 | 10 4 | 10-6 |
| Crucible Steel | 36-1 | 36 | 36-1 |
| Curtiss Wright | 4 2 | 4-1 | 4-2 |
| Curtiss Wright A | 16-4 | 16-1 | 16-3 |
| Deere & Co | 23-6 | 23 2 | 23-3 |
| Douglas Aircraft | 40-4 | 39-2 | 40-4 |
| Dupont | 118-4 | 116-6 | 116 |
| Eastman Kodak ex-d | 144-4 | | 144-4 |
| El Auto Lite | 19-4 | 19-2 | 19-3 |
| El Power & Lite | 9-7 | 9-5 | 9-7 |
| Fairbanks Morse | 31-6 | 29-4 | 31-6 |
| Freeport Texas | 24-1 | 23-7 | 23-7 |
| General Foods | 31-7 | 31-4 | 31-7 |
| Gen. Electric | 40 2 | 39 5 | 40 2 |
| General Motors | 35 1 | 34-4 | 34-5 |
| Goodyear | 22 | 21 3 | 22 |
| Granby Copper | 5 | | 5 |
| Great Northern | 23-5 | 23 3 | 23-3 |
| Int. Harvester | 67-5 | 66-7 | 67 |
| Houston Oil | 7-7 | | 7-7 |
| Howe Sound | 48-3 | 47-7 | 47-7 |
| Hupmobile Motors | 1 2 | | 1 2 |
| Inspiration Copper | 13-3 | 12-6 | 12-3 |
| Int. Nickel | 50-4 | 49-6 | 50-4 |
| Int. Tel | 7-6 | 7-4 | 7-6 |
| Ill. Central | 11-2 | 10-6 | 11-2 |
| Johns-Manville | 77 | 76-4 | 77 |
| Kennecott Copper | 39 2 | 38-1 | 39 |
| Kresge | 18 | 17-6 | 17-6 |
| Lambert Co | 11 | | 11 |
| L. & M Tobacco | 93 | | 93 |
| Ludlum Steel | 18-2 | 17-6 | 18 2 |
| Lowe's | 49-3 | 48-4 | 49-3 |
| Lorillard | 16-4 | | 16-4 |
| Mack Truck | 21-6 | 21-3 | 21-5 |
| Matheson-Alkali ex-d | 25-4 | 25 | 25-4 |
| Mexican Seaboard | 25 | | 25 |
| Minn. Honeywell | 65-4 | | 65-4 |
| Monsanto Chemical | 87 | 86-4 | 87 |
| Montgomery Ward | 36 2 | 34-6 | 35-6 |
| Motor Wheel | 12-1 | | 12-1 |
| Nash Kelvinator | 9-5 | 9-4 | 9-4 |
| National Biscuit | 19-6 | 19-5 | 19-6 |
| Nat Dairy | 15 | 14-5 | 14-7 |
| National Distilleries | 22 | 21 2 | 21 2 |
| Nat Power & Lite | 6-5 | | 6-5 |
| New York Central | 18-2 | 17-6 | 18-2 |
| North American Co | 18-7 | 18-4 | 18-5 |
| North Amn. Aviation | 6 4 | | 6-4 |
| Northern Pacific | 12 | 11-6 | 11-7 |
| Ohio Oil | 13 4 | 13 2 | 13-4 |
| Owens, Ill Glass | 57 | 55 | 55 |
| Pacific Gas & Elec | 28 3 | 26 1 | 26-1 |
| Packard | 4-5 | 4-4 | 4-5 |
| Paramount Pictures | 9-5 | | 9-5 |
| Penn Railway | 22 2 | 21-6 | 22 |
| Phillips Petr | 39 | 38-3 | 38 3 |
| Pullman | 31-6 | 31-5 | 31-6 |
| Pure Oil | 11-5 | 11-4 | 11-5 |
| Radio | 6-6 | | 6-6 |
| Rem. Rand, ex-d | 14-2 | | 14-2 |
| Republic Iron & Steel | 17-4 | 17-1 | 17 2 |
| Reynolds Tobacco | 39-6 | 39 2 | 39-6 |
| Safeway Stores | 16 2 | 18 | 18 2 |
| Schenley | 25 | 24-5 | 25 |
| Sears Roebuck | 63 | 62 | 62-4 |
| Shell Union | 15 2 | | 15 2 |
| Socony Vacuum | 15 2 | 15 | 15 2 |
| Southern Pacific | 19 | 18-5 | 18-7 |
| Southern Rail | 12-1 | 12 | 12 |
| Sperry Corpn | 19-5 | 19-3 | 19-4 |
| Standard Brands | 6 1 | 6 | 6-1 |
| Standard Oil, Cal | 32 2 | 32 | 32 |
| Standard Oil, N.J. | 52-4 | 52-1 | 52 2 |
| Studebaker | 5 7 | 5 4 | 5-4 |
| Texas Corpn. ex-d | 42-4 | 41-4 | 41-4 |
| Texas Gulf | 32-2 | 31-7 | 32 |
| Timken | 43 | 42 | 42 |
| Trans American | 10-3 | 10-2 | 10 2 |
| Twentieth Century Fox | 27-6 | 22 4 | 26 |
| Underwood Elliot | 56-6 | | 56 |
| Union Carbide, ex-d | 76-2 | 75-4 | 76-2 |
| Union Oil, Cal | 21 | 20-6 | 20-6 |
| Union Pacific, ex-d | 77-6 | 77 2 | 77 2 |
| United Aircraft | 24 2 | 23-6 | 24 2 |
| United Corpn | 2-7 | 2-6 | 2-6 |
| United Fruit | 64-4 | | 64-4 |
| United Gas Corp | 10 2 | 10-1 | 10 |
| U.S. Cast Iron Pipe | 26-4 | 26 3 | 26-4 |
| U.S. Realty | 5 | 4-7 | 4-7 |
| U.S. Rubber | 33 | 31-6 | 32 2 |
| U.S. Rubber pfd | 72 4 | 70 4 | 71 |
| U.S. Smelting | 16 | | 16 |
| U.S. Steel | 54-7 | 53-6 | 53 2 |
| Vanadium | 17-6 | | 17-6 |
| Warner Bros. | 5-7 | 5-6 | 5-6 |
| Westing. Air Brake | 29 | | 25 |
| Westing. Electric | 95-4 | 92-6 | 94 |
| Western Union | 25-7 | 25-4 | 25-4 |
| White Motor | 10 | | 10 |
| Woolworth | 43 2 | 42-4 | 43 1 |
| Youngstown S. & T. | 37 2 | 36-4 | 37 2 |
| Zenith Radio | 16 | 15-4 | 15-4 |

## PRICES LOWER IN MONTREAL MART

MONTREAL, March 3 (AP).—Prices tended lower on the Montreal Stock Exchange today.

Metals finished above the day's lows, but Smelters, Hollinger and Noranda all closed with fractional losses. International Nickel gained 1-8 in late dealings.

MONTREAL EXCHANGE
(Fidelity Securities, Ltd.)

| | Close |
|---|---|
| Bathurst P & P | 10¼ |
| Bell Telephone | 163 |
| Canada Northern Power | 19 |
| Canada Steamships, Pfd | 10 |
| Canada Bread, Pfd | 33½ |
| Canada Cal & Foundry, Pfd | 22½ |
| Canadian Celanese | 19 |
| Charles Harris | 7½ |
| Hollinger | 33½ |
| Imperial Oil | 30 |
| International Nickel | 30½ |
| International Petr | 30½ |
| Massey Harris | 7 |
| Massey Harris, Pfd | 47 |
| Mitchell-Frontenac, Pfd | 81 |
| Montreal Power | 30 |
| Noranda Mines | 59½ |
| Ogilvies | 29 |
| Ottawa Power | 35 |
| Quebec Power | 16 |
| Regent | 8 |
| St. Lawrence Paper Pfd | 38 |
| Curb | |
| Abitibi Power & Paper | 1 85 |
| Abitibi, Pfd | 15½ |
| Asbestos Corpn | 63 |
| Beauharnois | 4½ |
| B.A. Oil | 20½ |
| Consolidated Paper Co | 6 |
| Dominion Bridge | 5½ |
| Dom. Stores | 13 |
| Donnacona Paper | 4½ |
| Rolland Paper | 16½ |

## New York Curb

(H. A. Humber, Ltd.)

| | Bid | Asked |
|---|---|---|
| Amer Cyanamide B | 24 | 24½ |
| Amer Super-Power | ¾ | 0½ |
| Amer. Gas & Electric | 25½ | 26½ |
| Amer Gas & Electric | 1 | 1 |
| Brazilian Traction | 10½ | 10½ |
| Cities Service | 1½ | 1½ |
| Cecalin Corpn | 2½ | 3 |
| Empire Gas Fuel 7% Pfd | 4½ | 4½ |
| Electric Bond & Share | 2 | 2½ |
| Ford of Canada, A | 17½ | 17½ |
| Ford of England | ½ | ¾ |
| Hudson Bay M & S | 27½ | 27½ |
| Humble Oil | 47½ | 49 |
| Int. Petroleum | 30 | 30½ |
| Imperial Oil | 19½ | 19½ |
| Newmont Mining | 65½ | 65 |
| Pioneer Gold | 3½ | 3½ |
| Standard Oil of Kentucky | 17½ | 17½ |
| Amer Aluminum | 79½ | 81 |
| United Gas Co | 4 | 4½ |
| United Power & Light A | 2½ | 2 |
| Caribbean Sandicate | 1½ | 1½ |
| Niagara Hudson Power | 7½ | 8 |
| Distillers of England | 24½ | 25½ |
| Gulf Oils | 39½ | 40 |
| Pantepec Oils | 6½ | 7 |
| Canada Marconi | 1½ | 1½ |
| Fisk Rubber | 6½ | 7 |
| Greo. Petroleums | 24 | 24½ |
| Nord Corpn | 1½ | 1½ |
| Lakeshore Mines | 54½ | 55 |
| Teck-Hughes | 5½ | 5½ |
| Reels Mining | 6½ | 6½ |
| Wright-Hargreaves | 7½ | 8 |
| Sand Lock | 0½ | 1½ |
| Premier Gold | 2½ | 2 |
| Louisiana Land Ex. | 8½ | 8½ |

### BAR SILVER

NEW YORK, March 3 (AP).—Bar silver 44 3-4 unchangde.

MONTREAL, March 3 (AP).—Silver futures closed firmer, 15 to 35 points higher, on the Canadian Commodity Exchange today.

Bids: March, 44.85; May, 44.50; July, 44.35; September, 44.20.

HEAVY HAULING
WE SPECIALIZE IN HANDLING BOATS MACHINERY SAFES, ETC
ESTD 1890 HEANEY'S CALL G 1194

## Stocks and Bonds

(A. E. AMES & CO., VICTORIA)

| | Bid | Asked |
|---|---|---|
| Bell Telephone | 161 | 163 |
| Brazilian T. L. & P | 10 | 10½ |
| B.A. Oil | 20¾ | 20½ |
| B.C. Power A | 31½ | 34½ |
| Canada Cement | 10½ | 11 |
| Canada Cement, Pfd | 102 | 103½ |
| Canadian Pacific | 8½ | 7 |
| Can. Vickers & Smelters | 80½ | 80 |
| Fanny Farmer | 20½ | 20 |
| Ford A | 17½ | 17 |
| Dominion Lime & Alab | 8 | 8 |
| Imperial Oil | 19½ | 19½ |
| Imperial Tobacco | 14½ | 14½ |
| International Nickel | 50 | 50½ |
| International Petroleum | 30½ | 30½ |
| Kelvinator of Canada | 42½ | |
| McColl-Frontenac | 11 | 12½ |
| McColl-Frontenac, Pfd | 91 | 92 |
| Montreal Power Com | 30½ | 30½ |
| Shawinigan W & P | 20½ | 21½ |
| Stanrite | 8.00 | 9.00 |
| Dome | 5½ | 5 |
| Lakeshore | 9 | 9½ |
| Macassa | 4.00 | 4.40 |
| Noranda | 60 | 60½ |
| Pioneer Gold | 3.00 | 3.25 |
| Premier | 2.32 | 2.35 |
| Siscoe Gordon | 1.40 | 1.50 |
| Toronto Elevator | 3½ | 4 |
| Vemdale | 8.00 | 8.50 |
| Wright-Hargreaves | 7.60 | 8.00 |
| Bank of Montreal | 200 | 201½ |
| Royal Bank | 177 | 178 |

## Dominion Bonds

(Burns & Wainwright, Ltd.)

| | | Bid | Asked |
|---|---|---|---|
| Dom. of Can | 1940 4½ | 107 25 | 108 25 |
| | 1941 5½ | 111 375 | 112 25 |
| | 1942 5 | 113 50 | 114 375 |
| | 1944 4½ | 111 875 | 112 25 |
| | 1945 4 | 108 125 | 109 00 |
| | 1946 4 | 111 875 | 112 75 |
| | 1948 3 | 103 50 | 104 375 |
| | 1952 4 | 107 75 | 108 625 |
| | 1958 4 | 111 50 | 112 375 |
| | 1959 4½ | 112 00 | 112 875 |
| | 1963 3 | 98 375 | 99 25 |
| | 1968 3½ | 99 50 | 100 375 |
| | Perp 3 | 88 375 | 89 375 |
| | 1969 3½ | 102 375 | 103 25 |
| | 1941 3½ | 101 50 | 102 375 |
| | 1947 2 | 98 125 | 97 125 |

DOMINION GUARANTEES

| | | Bid | Asked |
|---|---|---|---|
| Can Nat Riv | 1951 4 | 114 7 | 115 75 |
| | 1956 4 | 115 25 | 116 25 |
| | 1957 4 | 114 50 | 115 50 |
| | 1954 4½ | 118 75 | 119 25 |
| | July, 1969 5 | 116 75 | 117 75 |
| | Oct. 1969 5 | 120 00 | 121 25 |
| | 1970 5½ | 118 75 | 121 00 |
| | 1954 4½ | 118 75 | 119 25 |
| | 1953 3 | 97 50 | 98 375 |
| | 1944 3 | 103 25 | 104 25 |
| | 1950 2 | 98 00 | 99 00 |
| | 1944 2½ | 98 375 | 100 875 |
| Grand Trunk | 1962 3 | 97 00 | 98 50 |
| | 1962 4 | 108 75 | 110 25 |
| Can Nor Riv | 1956 2½ | 98 50 | 101 50 |

## EGG MARKET

Quotations on egg prices are obtained daily from the Dominion egg inspector, William Haggar, 1002 Wharf Street.

To producer, delivered in Victoria

| | |
|---|---|
| Grade "A" large | .20 |
| Grade "A" medium | .19 |
| Grade "A" pullet | .18 |

Following are the city wholesale

| | |
|---|---|
| Grade "A" large | .24 |
| Grade "A" medium | .23 |
| Grade "A" pullet | .22 |

### BANK CLEARINGS

Victoria bank clearings for the week ending March 3 totaled $1,686,408, for the corresponding period last year, $2,183,541.

## FOREIGN EXCHANGE

NEW YORK, March 3 (AP).—Quotations in cents.

France — Demand 3.25¾, cables 3.25¾.
Italy—Demand 5.26½, cables 5.26½. Demand
Belgium—16.97.
Germany—Free 40.46, registered 20.45, travel 24.75.
Holland—55.95.
Norway—25.21.
Sweden—25.85.
Denmark—22.40.
Finland—2.23.
Switzerland—23.22.
Portugal—4.56½.
Greece—.97½.
Poland—19.02.
Czechoslovakia—3.51½.
Jugoslavia—2.38.
Austria—18.90.
Hungary—19.95.
Rumania—.75.
Argentina—33.46.
Brazil—Free 5.90.
Tokio—29.03.
Shanghai—29.95.
Hongkong—31.45.
Mexico City—27.60.
Montreal—In New York—99 98 7-16.
New York—In Montreal—100.01 9-16.

STERLING EXCHANGE

NEW YORK, March 3 (AP).—Quotations in dollars. Demand 5.01½, cables 5.01½, sixty-day bills 5.00½.

## TRADING DULL IN WHEAT FUTURES

WINNIPEG, March 3 (AP).—Winnipeg wheat quotations eased a cent in dull trading today in sympathy with Chicago.

Advances of a 1-2 cent posted after Liverpool and Buenos Aires showed gains were short-lived with final prices 7-8 to 3-8 cent down. May, $1.26 1-8; July, $1.18 and October, 99 1-4 cents.

Chicago closed 1-4 to 7-8 cents off. Liverpool final prices were 3-8 to 1-2d higher. Buenos Aires advanced 1-2 to 5-8 cent.

Top grades of cash wheat closed unchanged although only small quantities were sold today for shipment after opening of navigation.

In coarse grains futures oats closed 1-8 lower to unchanged, barley 1-4 lower to 1-8 higher, flax 1-4 lower to unchanged and rye 1-2 to 5-8 cent lower.

WINNIPEG GRAIN
(H. A. Humber, Ltd.)

| | Open | High | Low | Close |
|---|---|---|---|---|
| Wheat— | | | | |
| May | 127 | 127 | 126 | 126¾ |
| July | 118 | 119 | 118 | 118 |
| Oct | 97 | 97½ | 96½ | 96½ |
| Oats— | | | | |
| May | 47½ | 47½ | 47½ | 47½ |
| July | 44½ | 44½ | 44½ | 44½ |
| Oct | 39 | | | a39 |
| Rye— | | | | |
| May | 83½ | 83½ | 83 | 83 |
| July | 82½ | 82½ | 82 | 81 |
| Barley— | | | | |
| May | 64 | 64½ | 64½ | 64½ |
| July | 60 | 60½ | 60 | 60½ |

Cash Grain

Wheat—1 Northern, 141½; 2 Northern, 132½; 3 Northern, 119½. No 4, 109½. No 5, 93½. No 6, 86½. Feed, 76½. Track 130½. Amber Durums No 1, 91½. No 2, 85½. No 3, 84½. No 4, 81½. Track 81. ARW No 1, 152½. No 2, 137½. No 3, 126½. Garnet No 1, 120. No 2, 116½.

Oats—2 CW, 52½. 3 CW, 48½. Ex 1 Feed, 46½. 1 Feed, 44. 2 Feed, 39½. 3 Feed, 36½. Track, 50.

Barley—2 ROW, 89½. 6 ROW, 83½. 3 CW, 62½. 4 CW, 61½. 5 CW, 60½. 6 CW, 59½. Track, 64½.

Rye—1 CW, 81. 2 CW, 81. 3 CW, 76. Rejected No 2, 74. 4 CW, 74. Track, 81.

Flax—1 NWC, 170½. 2 CW, 168. 3 CW, 147. 4 CW, 142. Track, 172.

CHICAGO GRAIN
(H. A. Humber, Ltd.)

| | Open | High | Low | Close |
|---|---|---|---|---|
| Wheat— | | | | |
| May | 93 | 93 | 91½ | 92 |
| July | 88 | 88 | 87 | 87 |
| Sept | 88 | 88 | 86½ | 87 |
| Corn— | | | | |
| May | 59 | 59½ | 59 | 59½ |
| July | 60½ | 61 | 60½ | 60½ |
| Sept | 61½ | 62 | 61½ | 61½ |
| Oats— | | | | |
| May | 32½ | 32½ | 32 | 32½ |
| July | 29 | 29 | 28½ | 29 |
| Sept | 29 | 29 | 29 | 29 |
| Rye— | | | | |
| May | | 74 | 74½ | |
| July | | 68½ | 69 | 68½ |
| Sept | | 68 | 67 | 68 |

## Foreign Bonds

(Burns & Wainwright, Ltd.)

| | | Bid | Asked |
|---|---|---|---|
| Australia 4 | 1958 | 100 75 | 101 75 |
| Bolivia 7 | 1958 | 4 75 | 5 75 |
| Chile 8 | 1941 | 17 375 | 18 125 |
| French 7 | 1949 | 100 00 | |
| German 4½ | 1965 | 39 25 | 39 50 |
| Italy 7 | 1951 | 78 00 | 80 37 |
| Japan 6½ | 1954 | 71 00 | 74 75 |
| Norway 6 | 1944 | 106 125 | 107 25 |
| Peru 6 | 1961 | 10 125 | 11 00 |
| Sydney 5 | 1955 | 102 00 | 105 50 |
| Uruguay 6½ | 1960 | 50 00 | |

Above prices in New York

## CULBERTSON on CONTRACT

*By Ely Culbertson.*

*World's Champion Player and Greatest Card Analyst*

"Dear Mr Culbertson: Just in case you and other stay-at-homes feel that flying shrapnel and other unpleasantnesses do not constitute a good setting for a serious bridge game, I am sending you the enclosed hand which recently was played here in Shanghai. Incidentally, our contract games were the bright particular star in a decidedly overcast sky, when the aforesaid unpleasantness recently reached its height.

"South, dealer.

"Both sides vulnerable.

NORTH
♠ Q 7 3
♥ 9 8 7 5
♦ 7 5 4 2
♣ A 9

WEST
♠ K 10 8
♥ 6 3 2
♦ 10 8 6 3
♣ Q 8 4

EAST
♠ A J 5 2
♥ 10
♦ Q
♣ K J 10 6 5 3 2

SOUTH
♠ 9 6 4
♥ A K Q J 4
♦ A K J 9
♣ 7

The bidding:

| South | West | North | East |
|---|---|---|---|
| 1 ♥ | Pass | 2 ♥ | 3 ♣ |
| 4 ♥ | Pass | Pass | Pass |

"The bidding was, I imagine, quite orthodox, and the final contract a logical one.

"West opened the club queen, dummy's ace was played, and declarer immediately ruffed dummy's remaining club with the heart jack. He then drew three rounds of trumps, after which he cashed the diamond ace. East's queen fell, and declarer then cashed the diamond king. When East showed out, as was to be expected, of course, declarer led a low spade, and as you will see, the opponents were helpless to take more than three spade tricks. East won with the jack, cashed the ace, and led a third round of spades, but West, on winning with the king, could make no return lead that would get a fourth trick. A diamond lead would go into declarer's jack-nine tenace and a club lead would permit a discard in one hand and a ruff in the other. I do not claim that there was anything sensational about the play, but I have an idea that many players, even in the peace and quiet of the American scene, would have failed to ruff away dummy's losing club at the second trick, and, you will note, without that detail the contract could not have been made.

"Sincerely yours,

"G. F., Shanghai, China."

"I quite agree with my correspondent. The strip play described was simplicity itself, but it required foresight, and that is something that many players do not apply. It is an interesting commentary on the value of contract bridge that it was virtually the one source of recreation in a city in which life was suddenly turned upside down.

## TORONTO MARKET HAS HEAVY DAY

TORONTO, March 3 (AP).—Trading topped the two-million share mark today on the Toronto Exchange board, highest since April 21, 1937. Turnover, 2,063,000 shares, more than three-quarters of it in medium-price and junior golds. Prices weakened for half a point loss in the index. Industrials had a similar loss. Other groups held steady.

Macleod-Cockshutt, Hard Rock, Oro Plata and Eldorado closed 15 to 25 cents down on heavy volume.

Dome gained fractionally. Other senior golds were steady. Juniors, up 3 to 6 cents in heavy trading, included Dorval-Siscoe, God's Lake, McKenzie, McWatters, Red Lake Gold Shore, Stadacona and Temiskaming.

International Nickel and Hudson Bay registered losses of small fractions. Ventures weakened 20 cents, Sudbury Basin 5 and Sherritt 3. In the Western oils the big trade was in Brown Corporation, Brown traded 131,000 shares and firmed 7 1-2 cents to 55. Commonwealth, Firestone, Home and Anglo-Canadian were up narrowly, and Okalta and Dalhousie lower.

MINING SECTION
(Fidelity Securities, Ltd.)

| | Bid | Asked |
|---|---|---|
| Acme | 09 | 10 |
| Aldermac | .34 | .36 |
| Alas | .22 | .27 |
| Bagamac | .21 | .22 |
| Bankfield | .87 | .90 |
| Base Metals | .12 | .13 |
| Beattie | 1.31 | 1.35 |
| Big Missouri | .15 | .16 |
| Bobjo | .11 | .11 |
| Bralorne | 8.90 | 8.25 |
| Buffalo Ankerite | 16.75 | 16.60 |
| C. & E. Corpn | 2.72 | 2.79 |
| Calmetson Malartic | 1.16 | 1.17 |
| Cariboo | 2.07 | 2.09 |
| Castle Trethewys | .65 | .72 |
| Central Patricia | 3.00 | 3.05 |
| Chemical Research | .38 | .42 |
| Chibougamau | .25 | .26 |
| Coast Copper | 3.15 | 3.25 |
| Coniagas | 1.47 | 1.48 |
| Cons. Smelters | 58.50 | 58.75 |
| Falconbridge | 8.15 | 8.40 |
| Eldorado | 2.90 | 2.94 |
| Gods Lake | .74 | .75 |
| Granada | .68 | .07 |
| Gunnar | 1.01 | 1.04 |
| Hard Rock | 2.21 | 2.28 |
| Hollinger | 13.75 | 14.00 |
| Home Oil | 1.23 | 1.27 |
| Howey | .29 | .30 |
| Hudson Bay | 27.75 | 27.50 |
| Int. Nickel | 50.25 | 50.75 |
| Kirkland Lake | 1.24 | 1.25 |
| Lakeshore | 54.62½ | 55.25 |
| Leitch | .93 | .97 |
| Little Long Lac | 4.80 | 4.95 |
| Macassa | 4.00 | 4.65 |
| McIntyre | 41.75 | 42.00 |
| McKenzie Red Lake | .98 | 1.00 |
| Mclend Cockshutt | 3.60 | 3.65 |
| McVittie Graham | .21 | .22 |
| McWatter | .72 | .75 |
| Mining Corpn | 2.10 | 2.20 |
| Minnaka | 2.18 | 2.26 |
| Morris Kirkland | .12 | .13 |
| Nipissing | 1.96 | 2.00 |
| Noranda | 60.00 | 60.75 |
| O'Brien | 4.15 | 4.25 |
| Pamour | 3.85 | 3.90 |
| Pickle Crow | 2.21 | 2.23 |
| Pickle Crow | 4.85 | 4.90 |
| Pioneer | 3.10 | 3.20 |
| Prospector | 2.32 | 2.35 |
| Reid Ashley | 3.65 | 3.80 |
| Reno | .60 | .64 |
| Rexspar | | 48.00 |
| San Antonio | 1.43 | 1.45 |
| Sherritt-Gordon | 1.41 | 1.43 |
| Sigma | 2.72 | 2.77 |
| Stadacona Malartic | 1.27 | 1.30 |
| Stadacona | .26 | .27 |
| Sudbury Basin | 3.00 | 3.15 |
| Sullivan | 1.13 | 1.14 |
| Sylvanite | 3.20 | 3.25 |
| Teck-Hughes | 5.45 | 5.50 |
| Thompson Cadillac | .28 | .29 |
| Tish | 1.76 | 1.77 |
| Venture | 5.95 | 6.00 |
| Waite Amulet | 1.54 | 1.58 |
| Wright-Hargreaves | 7.90 | 7.95 |

INDUSTRIAL SECTION
(Fidelity Securities, Ltd.)

| | Bid | Asked |
|---|---|---|
| A.P. Grain | 2 | 3 |
| B.A. Oil | 20½ | 20½ |
| B.C. Power A | 31 | 32 |
| B.C. Power B | 3 | 3 |
| Bathurst Power | 4½ | 5 |
| Bell Telephone | 161 | 163 |
| Brewers & Distillers | 10½ | 10½ |
| Brazilian T. L. & P. | 10 | 10½ |
| Brewers & Distillers | 7 | 7½ |
| Canada Cement | 10 | 11 |
| Canada Car & Foundry | 10 | 10½ |
| Canada Malting | 31 | 32½ |
| Canadian Dredge | 7 | 7 |
| Crown Cork | 8½ | 7 |
| Crown Cork, Pfd | 5 | 5 |
| Crown Cork, Class A | 9 | 9½ |
| Crown Cork, Class B | 60 | 61 |
| Crown Cork, Class C | 4½ | 4½ |
| Crown Cork, Class D | 60 | 61 |
| Crown Cork, Class E | 4½ | 4½ |
| Crown Cork, Class F | 60 | 61 |
| Crown Cork, Class G | 4½ | 4½ |
| Crown Cork, Class H | 60 | 61 |
| Crown Cork, Class I | 4½ | 4½ |
| Crown Cork, Class J | 60 | 61 |
| Crown Cork, Class K | 4½ | 4½ |
| Crown Cork, Class L | 60 | 61 |
| Crown Cork, Class M | 4½ | 4½ |
| Crown Cork, Class N | 60 | 61 |
| Crown Cork, Class O | 4½ | 4½ |
| Crown Cork, Class P | 60 | 61 |
| Crown Cork, Class Q | 4½ | 4½ |
| Crown Cork, Class R | 60 | 61 |
| Crown Cork, Class S | 4½ | 4½ |
| Crown Cork, Class T | 60 | 61 |
| Crown Cork, Class U | 4½ | 4½ |
| Crown Cork, Class V | 60 | 61 |
| Crown Cork, Class W | 4½ | 4½ |
| Crown Cork, Class X | 60 | 61 |
| Crown Cork, Class Y | 4½ | 4½ |
| Crown Cork, Class Z | 60 | 61 |
| Crown Cork, Class AA | 4½ | 4½ |
| Crown Cork, Class BB | 60 | 61 |
| Crown Cork, Class CC | 4½ | 4½ |
| Crown Cork, Class DD | 60 | 61 |
| Crown Cork, Class EE | 4½ | 4½ |
| Crown Cork, Class FF | 60 | 61 |
| Crown Cork, Class GG | 4½ | 4½ |
| Crown Cork, Class HH | 60 | 61 |
| Crown Cork, Class II | 4½ | 4½ |
| Crown Cork, Class JJ | 60 | 61 |
| Crown Cork, Class KK | 4½ | 4½ |
| Crown Cork, Class LL | 60 | 61 |
| Crown Cork, Class MM | 4½ | 4½ |
| Crown Cork, Class NN | 60 | 61 |
| Crown Cork, Class OO | 4½ | 4½ |
| Crown Cork, Class PP | 60 | 61 |
| Crown Cork, Class QQ | 4½ | 4½ |
| Crown Cork, Class RR | 60 | 61 |
| Crown Cork, Class SS | 4½ | 4½ |
| Crown Cork, Class TT | 60 | 61 |
| Crown Cork, Class UU | 4½ | 4½ |
| Crown Cork, Class VV | 60 | 61 |
| Crown Cork, Class WW | 4½ | 4½ |
| Crown Cork, Class XX | 60 | 61 |
| Crown Cork, Class YY | 4½ | 4½ |
| Crown Cork, Class ZZ | 60 | 61 |
| Crown Cork, Class AAA | 4½ | 4½ |
| Crown Cork, Class BBB | 60 | 61 |
| Crown Cork, Class CCC | 4½ | 4½ |
| Crown Cork, Class DDD | 60 | 61 |
| Crown Cork, Class EEE | 4½ | 4½ |
| Crown Cork, Class FFF | 60 | 61 |
| Crown Cork, Class GGG | 4½ | 4½ |
| Crown Cork, Class HHH | 60 | 61 |
| Crown Cork, Class III | 4½ | 4½ |
| Crown Cork, Class JJJ | 60 | 61 |
| Crown Cork, Class KKK | 4½ | 4½ |
| Crown Cork, Class LLL | 60 | 61 |
| Crown Cork, Class MMM | 4½ | 4½ |
| Crown Cork, Class NNN | 60 | 61 |
| Crown Cork, Class OOO | 4½ | 4½ |
| Crown Cork, Class PPP | 60 | 61 |
| Crown Cork, Class QQQ | 4½ | 4½ |
| Crown Cork, Class RRR | 60 | 61 |
| Crown Cork, Class SSS | 4½ | 4½ |
| Crown Cork, Class TTT | 60 | 61 |
| Crown Cork, Class UUU | 4½ | 4½ |
| Crown Cork, Class VVV | 60 | 61 |
| Crown Cork, Class WWW | 4½ | 4½ |
| Crown Cork, Class XXX | 60 | 61 |
| Crown Cork, Class YYY | 4½ | 4½ |
| Crown Cork, Class ZZZ | 60 | 61 |
| Crown Cork, Class AAAA | 4½ | 4½ |
| Crown Cork, Class BBBB | 60 | 61 |
| Crown Cork, Class CCCC | 4½ | 4½ |
| Crown Cork, Class DDDD | 60 | 61 |
| Crown Cork, Class EEEE | 4½ | 4½ |
| Crown Cork, Class FFFF | 60 | 61 |
| Crown Cork, Class GGGG | 4½ | 4½ |
| Crown Cork, Class HHHH | 60 | 61 |
| Crown Cork, Class IIII | 4½ | 4½ |
| Crown Cork, Class JJJJ | 60 | 61 |
| Crown Cork, Class KKKK | 4½ | 4½ |
| Crown Cork, Class LLLL | 60 | 61 |
| Crown Cork, Class MMMM | 4½ | 4½ |
| Crown Cork, Class NNNN | 60 | 61 |
| Crown Cork, Class OOOO | 4½ | 4½ |
| Crown Cork, Class PPPP | 60 | 61 |
| Crown Cork, Class QQQQ | 4½ | 4½ |
| Crown Cork, Class RRRR | 60 | 61 |
| Crown Cork, Class SSSS | 4½ | 4½ |
| Crown Cork, Class TTTT | 60 | 61 |
| Crown Cork, Class UUUU | 4½ | 4½ |
| Crown Cork, Class VVVV | 60 | 61 |
| Crown Cork, Class WWWW | 4½ | 4½ |
| Crown Cork, Class XXXX | 60 | 61 |
| Crown Cork, Class YYYY | 4½ | 4½ |
| Crown Cork, Class ZZZZ | 60 | 61 |
| Crown Cork, Class AAAAA | 4½ | 4½ |
| Crown Cork, Class BBBBB | 60 | 61 |
| Crown Cork, Class CCCCC | 4½ | 4½ |
| Crown Cork, Class DDDDD | 60 | 61 |
| Crown Cork, Class EEEEE | 4½ | 4½ |
| Crown Cork, Class FFFFF | 60 | 61 |
| Crown Cork, Class GGGGG | 4½ | 4½ |
| Crown Cork, Class HHHHH | 60 | 61 |
| Crown Cork, Class IIIII | 4½ | 4½ |
| Crown Cork, Class JJJJJ | 60 | 61 |
| Crown Cork, Class KKKKK | 4½ | 4½ |
| Crown Cork, Class LLLLL | 60 | 61 |
| Crown Cork, Class MMMMM | 4½ | 4½ |
| Crown Cork, Class NNNNN | 60 | 61 |
| Crown Cork, Class OOOOO | 4½ | 4½ |
| Crown Cork, Class PPPPP | 60 | 61 |
| Crown Cork, Class QQQQQ | 4½ | 4½ |
| Crown Cork, Class RRRRR | 60 | 61 |
| Crown Cork, Class SSSSS | 4½ | 4½ |
| Crown Cork, Class TTTTT | 60 | 61 |
| Crown Cork, Class UUUUU | 4½ | 4½ |
| Crown Cork, Class VVVVV | 60 | 61 |
| Crown Cork, Class WWWWW | 4½ | 4½ |

612-16 Fort St. **KIRKHAM'S**

PHONES Groceries - G 8131 Meats - - - G 8135 Fruit - - - F 8051

Daily Delivery Reliable Foods

Esquimalt, View Royal, Colquitz, Royal Oak, Cedar Hill and Inside Points.

Fair Prices — Honest Weights and Descriptions

| SERVICE AND DELIVERY | | CASH AND CARRY | |
|---|---|---|---|
| Loin Lamb, per lb. | 28c | Pot Roasts Beef, per lb. | 12c |
| Shoulders Lamb, per lb. | 14c | Boiling Beef, per lb. | 8c |
| Leg Roasts Veal, per lb. | 27c | Lean Boneless Stew Beef, with or without kidney, 2 lbs. | 25c |
| Fillet Roasts Veal, per lb. | 28c | Salisbury Steak, 2 lbs. | 27c |
| Shoulder Roasts Veal, per lb. | 18c | Hamburger steak, 2 lbs. | 25c |
| Prime Rib Roasts Beef, per lb. | 18c | Cambridge Sausage, 2 lbs. | 17c |
| Wing Rib Roasts Beef, per lb. | 23c | Pork Sausage Meat, 2 lbs. | 35c |
| Heavy Fowl, per lb. | 27c | Beef Sausage Meat, 2 lbs. | 15c |
| Heavy Roasting Chickens, per lb. | 33c | New Zealand Butter, 2 lbs. | 79c |
| Pure Pork Sausage, small, per lb. | 25c | Sliced Side Bacon, per lb. | 35c |
| First Grade RECUPTION BUTTER, 3 lbs. for | $1.18 | Mild Canadian Cheese, per lb. | 20c |
| Beef Suet, makes fine dripping, 2 lbs. for | 15c | Grade A Large Eggs, per doz. | 28c |
| Jugs Old Orchard Pure Maple Syrup for | 19c | Boiled Ham, for lunch bags, lb. | 12c |
| Snowflake Pastry Flour, 10's | 19c | Bulk Peanut Butter, 2 lbs. | 25c |
| Royal Household Flour, 49's | $2.35 | Premiums on Rinse and F. & G. Soap Exchanged | |



**ATTENTION!**

LODGES AND PRIVATE PARTIES

Keep the Crowd Together

CHARTER A BUS

**Gray Line Buses**

Heated Coaches - Office, 756 Yates St. Phone G 4151



For Fire and Automobile Insurance, Rentals and Real Estate Consult

**ELSIE B. RICHARDS**

Suite 7, Metropolitan Building, Opposite Postoffice

PHONE EMPIRE 7722



**ONE CENT SALE**

OF DRUGS AND TOILETRIES

TODAY AND SATURDAY

Bargains Available at the Two Stores

MINNIS DRUG — 720 Yates Street — Phone G 2632

JUBILEE PHARMACY — Opp. Jubilee Hospital, Phone E 8911



**ATTENTION SLOT MACHINE OPERATORS**

Experienced operators wanted to operate PHONOLA Capehart "Orchestrope" Coin Operated Automatic Phonographs. The "Orchestrope" is the finest and most attractive instrument of its kind ever built—Here's an opportunity to make real money—Gross "takings" as high as $50 per week per machine are possible. Applicants must have the cash to buy instruments outright. Exclusive operator franchises available.

Write or Wire

DOMINION ELECTROHOME INDUSTRIES, LTD.

WINNIPEG — 508 CANADA BLDG. — MANITOBA


## EAGLES LODGE WILL CELEBRATE CHARTER ANNIVERSARY HERE

Arrangements to commemorate early in April the thirty-eighth year of the lodge since the granting of the charter were discussed at the regular meeting of Victoria Aerie No. 12, Fraternal Order of Eagles, last night. P. Babcock, president, was chosen to head a committee to make necessary plans for the celebrations.

W. Bridgwood was installed as chaplain for the remainder of the term, J. M. Hughes officiating at the installation, assisted by C. H. Lester, vice-president.

The bowling team reported progress in all competitions, and George Rea, drum major, stated that the band was rehearsing for the British Columbia - Washington convention to be held in Yakima in June.

### CASE MAKES PRECEDENT

OTTAWA March 3 — First case of its kind heard by Magistrate Lester Clayton, in county court, the Campbell Motors Limited, today was fined $10 and costs for failing to notify Provincial Police that a car damaged in an accident, had been brought to its garage for repairs.


A *Peer* OF THE WHISKY REALM

**HOUSE of LORDS**

SCOTCH WHISKY

The original House of Lords, much imitated, but never equalled Scotch Whisky. It is the essence of goodness and fine blending which conveys that indefinable distinction with quality and character.

26⅔ OUNCES $3.25

*Blended and Bottled in Scotland*

Wm. WHITELEY and COMPANY · LEITH, SCOTLAND

This advertisement is not published or displayed by the Liquor Control Board or by the Government of British Columbia.


# SCHOOL COURSE IS DISCUSSED

## Ladysmith Board Undecided About Necessity of Home Economics Instruction

LADYSMITH, March 3. — The question of including cooking and household budgeting to round out the home economics course in the Ladysmith schools occupied much of the time at the regular School Board meeting. A delegation from the P.-T.A. urged the board to adopt the course, and a communication from Miss J. L. McLenaghen, provincial director of home economics, put the call for action more bluntly when she informed the board she would refer the matter to the superviisor.

A circular from the Department of Education pointed out that home economics was now compulsory in first and second-class cities. There was some doubt if this classification would include Ladysmith, but the issue was finally resolved when Trustee Vandecasteyen moved the adoption of home economics in principle, and that a committee of three be appointed to study the situation and bring in a report on minimum costs. The chairman's vote carried the motion.

### MATTER OF SALARIES

The increase given members of the schools' staffs last October has been paid as a bonus pending acceptance of a teachers' salary schedule. Recent strong efforts to have the bonus incorporated as part of the salaries resulted in the board placing a new schedule in operation, reducing the higher brackets and raising the lower. Chairman Proudfoot declared the schedule would be unacceptable to the teachers and would lead to disputes. Trustee Vandecasteyen said that bridge could be faced when it was reached. Meanwhile, the bonus is extended for one month until the schedule becomes operative.

### CHOIRS IN FESTIVAL

Two school choirs will enter the Up-Island Musical Festival this year from Ladysmith, and the School Board agreed to assume responsibility for transportation costs.

School playgrounds at the Central School have been considerably extended and improved, and the Teachers' Association wrote its appreciation to the board. A programme of tree-planting and seeding will be considered and reported upon at the next meeting.

## *CEMETERY REPORT RECEIVED BY CITY*

Receipts of the Board of Cemetery Trustees of Greater Victoria, including $13,737.50 for the sale of plots at Royal Oak Burial Park, totaled $20,286.92 last year. The board's 1937 annual report was filed yesterday at the City Hall for perusal by the City Council.

Expenditures were $18,658.06, leaving, $1,628 listed as cash on hand, sinking fund account and maintenance account. Revenue from the new crematorium was $310 during the short time it had been in operation at the end of last December.

# The Piper's Tune

By JOSEPH McCORD

CHAPTER LVII

One sultry evening after dinner when Dad and Terry chanced to be alone in her little penthouse garden, sitting side by side on a swing seat, Terry began abruptly. "Dad, I've just begun to realize that I've been treating you like a brute."

"In what way?" Caradad smiled slightly to herself in the gloom.

"Why, I know well enough you've rooped yourself up here in town this Summer on my account—in all this heat and dirt. You should have gone away."

"But there is no place particularly that I want to go, Terry," she returned in some surprise. "I doubt if I could find any place where I would be more comfortable than right here at home."

"But this certainly isn't what most women would consider a home. There's always a flock of tramps underfoot here—come for what they can get free. That's the trouble with entertaining friends in a place like this. To get the ones you want, you have to put up with a lot of riffraff."

"But it keeps one from being lonely."

If Terry noticed the flat tone in which this was said, he gave no hint of it. Caradad was trying to conceal her surprise. Surely he must know that he was largely responsible for the "riffraff."

"Things are pretty slow," he said after a moment. "As a matter of fact, I've been thinking . . ." He paused to light a cigarette. "I've been thinking that I might run away for a few days—sort of combine business and pleasure. I've been trying to line up an old customer in a worth-while deal. His name is Worth. Maybe you've heard me speak of him . . ."

"I don't believe so." Caradad said soberly. Terry always was so considerate at times like this.

"Well, anyway, I had a break. He has quite a Summer place up in the Wisconsin Lake country—belongs to a club that has its own polo field. He wrote me that he wished I were there—would like to have my opinion of some ponies he's breaking in. I wouldn't mind having a few days in the saddle. And I think I might be able to use the evenings to pay expenses — more than pay expenses."

"Then I would go by all means. The outing would be good for you."

"I'd like to—really ought to. But it seems a mean trick to run off and leave you in this place alone."

"That's perfectly silly."

There was silence for a time. Then he said hesitatingly. "You're a tramp, Dad. I often wonder why you could go to the trouble to do so much for me. Nobody else ever did. I can't think of anything I ever have done for you. I know I bored the life out of you when I was a kid."

"I must have liked it."

"Then I deliberately let you go and never even tried to keep track of you. I might never have seen you again, if you hadn't have been sweet enough to find me—and do all the things you've done since. I hate to think where I'd be right now if it weren't for you, Dad."

"It's nothing to feel so dreadfully remorseful over, Terry."

"I'm not so sure. I've done a lot of thinking lately, Dad. For one thing I've been working like the devil and not being any too particular, maybe. I've cleaned up better than I expected. One more break, and I'll be able to square you, Dad. Just in money."

"But, Terry . . ."

"I know. That's just one more way in which you've been a trump. But I want to get my slate as clean as I can and as soon as I can. I realize that I've been pretty much of a mucker—but everything's going to be different—before long. It isn't just the money you've invested in me. I can repay that in time, but I'd like to repay your faith. You must have had it for a long time . . ."

There was a near wistfulness in his voice that stirred Caradad strangely, sent a little glow through her heart. It was a long time since any words of Terry Cantine had done that. But the disillusionments brought by these weeks of attempted homemaking had left their mark.

Terry's hand came out and covered hers.

"Dad . . ." he said softly, "there's something I would like to know, if you care to tell me. You wanted people here to believe that you and I were engaged. Just why?"

Caradad spoke with an effort. "I hardly know, Terry. I wanted to help you and you wouldn't let me—said you wouldn't let any girl help. I had to do something, so I suggested—that. I almost had to have Judge Pomphrette's help. It was the only thing I could tell him to avoid a fuss."

"You told me something like that before. But I've not been able to keep from wondering sometimes . . . that is . . . oh, Dad, I can't say it. But you know what I mean."

"Yes." Caradad's composure surprised herself. "You are wondering if I wanted to—to be true. Is that it?"

"There's not been a day since that I didn't wish it were. I know I haven't the right to say that—but I've never known anybody like you. When you're around I'm . . . content."

"Are you sure?"

"I know it, dear. Dad, when I get back from this trip we'll do things your way—the way that will make you respect me. I hope. If I could do that, Dad, do you suppose there would be any chance that we could make it—true? Dad, I can't do without you."

"Are you so sure?" she said again.

"Very sure, my dear."

Caradad looked steadily out into the blanket of darkness that now hid the distant lake before she said in a low, even voice. "I always try to be very honest with myself. Do you want me to be very honest with you?"

"Yes."

"I guess I've lived a queer sort of life. I never grew up when and the way most other girls do. I was always alone. I even was alone when I went away to school. I didn't seem to mix. When I knew that Pop was going to leave me, I had to grow up all at once. Then there was—all that money."

"I know."

"You couldn't quite. That's why I must tell you," she went on dispassionately. "Ever since I can remember there must have been a glamour about you for me. I knew there was. It was there even after I supposed I had lost you. When I had the chance to leave home, when I realized that I had nobody in the world . . . then I set out to find you," she finished simply.

"Then, Dad, don't you see . . ." Terry broke in eagerly. But she halted him.

"That wasn't so long ago, Terry. But it seems a very long time. I guess I have been growing up . . . since . . . If you had asked me then, I most likely would have said yes. Now I can't . . . say anything."

Terry's fingers closed about hers. "I get it, Dad. Thanks for being on the level. You mean that it's up to me to make good—or to make your ideals good. That's going to be my job. When I get back, I'll be off to a fresh start. Maybe you'll be able to tell me something then."

"Maybe." Caradad gently released her hand.

(To Be Continued)


Old Kentucky CIGARETTES


# MINUTES ARE CHALLENGED

## Saanich Councillors Claim They Have No Knowledge Of Resolution

A resolution appearing in the minutes of the February 17 meeting of the Saanich Council was ordered to be stricken from the record at the meeting of the council last night when all councillors declared that they had no knowledge of the motion being put to the meeting.

A heated discussion ensued when the members of the council found in their copies of the minutes a resolution authorizing the police commission to purchase a second-hand car at a price of $875 if the commission deemed the purchase advisable.

Councillor E. C. Warren questioned the councillors, and obtained from each a statement denying having moved or seconded any such resolution.

Reeve William Crouch declared that he was positive that the resolution had been moved and seconded, and that he distinctly remembered putting it to the council.

"But you can't give us any enlightenment as to who moved and seconded it. This is a rather strange position, Mr. Reeve," exclaimed Councillor Warren.

The reeve replied that it was impossible for him to remember the movers and seconders of all resolutions.

"Are you suggesting you are the only man who knows what goes on here?" asked Councillor Warren.

"I'm not going to enter into a discussion of this with you," replied Reeve Crouch.

"Oh, yes, you are! This is going to be investigated," Councillor George Austin said.

Councillors Warren and Austin reminded the council that at the previous meeting the police commission estimates had been laid on the table, and Councillor Warren had been asked to examine the car and report back to the council.

After further discussion, it was resolved on Councillor Warren's motion that the resolution should be stricken from the minutes.

It was further resolved, on Councillor Austin's motion, that if the commission replaced the motorcycles with cars, it should purchase only new cars at a price not exceeding $1,200 each.

## Announcements

**Miss Hanman** (certificated specialist, London, Eng.). Superfluous hair and moles removed by electrolysis, the only remedy approved by the medical profession. Miss Hanman, who has had over twenty years' practical experience in this work, is prepared to guarantee an absolute cure, providing only that the necessary number of treatments are taken. Consultations are private and quite free of obligation. Call for booklet. Phone G 7642. 503 Sayward Building.

**St. Mary's Ladies' Guild.** Rummage and Superfluity Sale, Tuesday, March 8, 2.30, St. Mary's Hall, Oak Bay. Articles collected. Phone Mrs. Blowers, E 1371.

**Y.W.C.A. Current Affairs Group.** Friday, March 4, 2.30 p.m. Speaker, Dr. Irene Hudson, "Impressions of the Orient."

**Handel's Oratorio**—Judas Maccabaeus, Metropolitan Church, Friday, March 11.

**Bray's Transfer, Ltd.**, new location, 721 Johnson St. Phone G 7823.

**The Chalet, Deep Cove.** Chicken dinners. Devonshire cream teas.

# *City and District*

**Call for Tenders**—Authority for the engineer to call for tenders for the supply of fifty tons of penetration asphalt was given by the Saanich Council last night.

**Certificate Sent**—A certificate of approval in connection with the Victoria City Debt Refunding By-Law (1938) was received at the City Hall yesterday from the Provincial Government.

**Real Estate Board**—A meeting of the Real Estate Board of Victoria will be held at 12:30 p.m. today in Spencer's private dining-room. The speaker guest will be H. G. Garrett, provincial superintendent of insurance.

**Indigent Relief**—A letter from Hon. Dr. G. M. Weir, Provincial Secretary, was received at the City Hall yesterday asking for full information on the extent of indigent relief here as compared with regular unemployment relief.

**School Board**—A meeting of the school board will be held at 4:30 o'clock this afternoon. Representatives of the City Council have been invited to confer with trustees over extraordinary expenditures at 5 o'clock.

**Roof Fires**—Sparks from a neighboring chimney set fire to the roofs of dwellings at 1234 and 1242 Fort Street at 2:30 o'clock yesterday afternoon. Speedy action on the part of firemen prevented the outbreak from causing much damage.

**Store Repairs**—M. P. Paine secured a $950 city building permit yesterday to alter stores at 2009 Fernwood Road for W. Pedder. R. Fred Johnstone was granted a $400 city building permit to carry out alterations to his dwelling at 714 Selkirk Avenue.

**Premises Entered** — Thieves who entered the office of the Capital Iron & Metals, Ltd., at 1832 Store Street, last night stole a typewriter, a loud-speaking telephone and $2 in stamps, a total haul valued at $132. Entry was gained by forcing a window.

**Visit Aged Men**—Aldermen W. H. Davies and Burges Gadsden, members of the Home committee, visited the Aged Men's Home on Tuesday, making the usual donations from the Landsberg fund, of which Alderman Davies is secretary. Cigarettes and chocolate bars were also distributed from the fund.

**Fractures Knee**—While walking along Mason Street at 3:30 o'clock yesterday afternoon, Mrs. Clara Holt, 852 Mason Street, fractured her right kneecap when she stumbled and fell to the sidewalk. After rendering first-aid, Constables Benjamin Acreman and Louis Callan conveyed Mrs. Holt to St. Joseph's Hospital.

**Appeal for Aid**—An elderly man, crippled with arthritis, who has just been discharged from the Jubilee Hospital after a long stay, has appealed to Joe North for assistance to procure a surgical belt, without which he is unable to walk. Anyone willing to provide the indigent cripple with such a belt is requested to phone Mr. North, G 4484.

**Hurt in Fall**—D. Spurgeon Bruce, 1016 Burdett Avenue, sustained minor head injuries at 3:50 o'clock yesterday afternoon when he slipped and fell on the sidewalk at the intersection of Douglas and View Streets. He was conveyed to St. Joseph's Hospital in a C. & C. ambulance and attended by Dr. F. M. Bryant.

**Make Survey**—Members of the City Council public works committee commenced a preliminary survey of city trucks and automobiles yesterday. Mayor Andrew McGavin and the committee were asked by the estimates committee to investigate and report on whether there was a need for the number of new vehicles included in the budget by city department heads.

**Seek Support**—A letter from the Communist Party of Canada, Victoria City Committee, received at the City Hall yesterday, asked the City Council to place itself on record as being in favor of unemployment insurance, to favor legislation to cancel exemption from taxation of government property, and to work for revision of taxation in order that it be based upon the income derived from property.

**Y.M.C.A. Party**—The second annual Y.M.C.A. family party will be held this evening in the Crystal Garden, starting at 8 o'clock and continuing until midnight. Swimming may be enjoyed from 8 until 9:30 o'clock, with dancing following. The boys and girls will gather in the lower ballroom and adults in the upper. A fine programme of entertainment has been arranged by the committee in charge.

**Youths Suspected** — Mrs. F. P. French, 1128 Empress Avenue, informed police at 8:10 o'clock last evening that two small girls knocked on her door with a report that her house was on fire. She found several sheets of paper burning at a corner of the dwelling. Constable Douglas Bone, who investigated, was informed by the girls that three teen-age youths were seen outside the house shortly before the girls noticed the fire.

**Explains Why**—An explanation of the length of time taken by the municipal fire brigade to reach a fire which occurred in Saanich last week was furnished by Fire Chief E. A. Bleathman to the Saanich Council last night. In a written report he stated that the woman who telephoned the call was in such an excited state that it was impossible to obtain a coherent statement from her, though she was repeatedly requested to speak slowly and distinctly.

**Hurt at Albert Head**—William A. Oliver, 1425 Elford Street, and Albert Stevens, 1133 North Park Street, were in Jubilee Hospital last night recovering from injuries received while at work yesterday morning at Albert Head. Both men were employed on the national defence project, and according to reports, were caught by a cable and thrown into an excavation ten feet in depth. They were working with a derrick crew at the time. Hospital authorities last night reported their condition "not serious."

**Trial Is Halted**—Trial of Jung Chong Bing on a charge of unlawful possession of opium in the city opened before Magistrate Hall in the city police court yesterday, and was adjourned until Tuesday, after one witness was heard. Wong Man, an employee of the Wah Que Rooms, testified that a man he took to be the accused registered for a room there on January 25. Hearing will continue next week, with Frank Higgins, K.C., as counsel for the accused, and H. W. Davey for a prosecution launched by the Royal Canadian Mounted Police.

**Opinion Divided**—While the Provincial Government is already on record as desiring extension of British Columbia's northern boundary to the Yukon and eastward beyond the Mackenzie River, the McBride Farmers' Institute suggested in a resolution received at the Legislative Buildings yesterday that unless road transportation was opened in the North, it would move for a new province of Northern British Columbia, extending from the Peace to Prince Rupert and northward. "The North country is being bled to supply funds for use in the South," the resolution asserted. Government comment was withheld.

**Arrange Commission Space**—Provincial officials yesterday rearranged the Legislative Assembly Chamber, in preparing for sittings here of the Rowell Commission on March 16. Premier Pattullo and members of his Cabinet were given desks facing the five commissioners, with Dr. W. A. Carrothers and Senator J. W. de B. Farris, K.C., on their left, and counsel for the commission on the right. If the hearings are open to the public, there are four main galleries that may be used for that purpose. The press will be accommodated by seats on the main floor, at either side.

**U.E. Loyalists Meet**—The United Empire Loyalists' Association held a general meeting at the Y.W.C.A. on Wednesday. The president, Dr. Wallace Gunn, was in the chair. The guest speaker was Herbert Pendray, who gave an interesting address, illustrated by beautiful colored moving pictures, of his recent world tour and visit to London at the time of the Coronation. Mr. Pendray was warmly thanked by Walter Adams, who expressed the appreciation of the members for his interesting and educational travel talk. Refreshments were served by the social committee composed of women members.


NOW ON DISPLAY THE NEW 1938 **General Electric Refrigerator**

Saving on Food, Current and Upkeep

**Fletcher Bros.** (Victoria) Ltd.

1130 Douglas St. Phone G 7148



**WOOD and COAL**

BULK SAWDUST, per unit $3.50

60 bricks $4.50

J. E. PAINTER & SONS

617 CORMORANT ST. PHONE G 3541



**Window Blinds**

RENEW YOUR FADED AND WORN BLINDS

Liberal Allowance for Your Old Rollers

Estimates Cheerfully Given

**CHAMPION'S, LTD.**

E 2422 — 717 Fort Street


## PROMINENT MERCHANT OF PORT ALBERNI DIES

PORT ALBERNI, March 3.—G. A. D. Flitton, prominent merchant of this city, died suddenly yesterday afternoon from a heart attack. He had been in good health and his death came as a great shock to his many friends. Mr. Flitton was in business in Victoria for some time and conducted a second-hand stove store on Fort Street, later moving to Port Alberni, where he met with considerable success, building up a large general store business.

He was born in England about fifty-five years ago.

He is survived by his widow in Victoria; three sons, Charles, Frank and Jack, and two daughters, Mrs. R. Beaumont and Agnes, all resident in Port Alberni. His mother, resident in England, and a brother, in Los Angeles, also survive.

### AGRICULTURISTS TO MEET

The annual meeting of the Victoria and Islands branch of the Canadian Society of Technical Agriculturists will be held at 6:30 o'clock tonight at the Dominion Hotel. Election of officers will be the chief item of business after the supper meeting.


*Only* TOP QUALITY BEEF *is Graded ...*

WHEN you ask for—and pay for—top-quality beef, you naturally want to be sure of getting it. Here is information from the Dominion Department of Agriculture, which enables you to buy this beef with confidence—knowing it is top quality.

Only top-quality beef is graded according to Government standards . . . and there are but two grades—*Red* and *Blue*. Red Brand beef, "Choice" quality, is marked, with a red, ribbon-like stamp, so that part of this grade mark remains visible on every cut. *Blue* brand, "Good" quality, is marked similarly, with a blue ribbon-like stamp. To be sure of top-quality beef, therefore—look for *some portion* of the red or blue ribbon-like stamp on the cut you buy.

Do not confuse this round purple stamp with the grade marks mentioned above. This is the Government health stamp, which appears on all beef from Government-inspected abattoirs. It does not refer to quality but merely indicates that the beef is fit for human consumption.

CANADA APPROVED

*Marketing Service*

DOMINION DEPARTMENT OF AGRICULTURE

*Honourable James G. Gardiner, Minister*

*Buy by Grade.. Buy with Confidence*

# Social Activities and Notes of Personal Interest

## Fantastic Figures Will Be Seen in Lion Dance

The Chinese lion dance, which will be seen in Victoria streets tomorrow, will start at 1:30 o'clock, continuing until 5:30 p.m. The tentative route will be along the main streets between Fisgard and Broughton and between Blanshard and Government. A collection will be made along the way by Chinese girls in their native dress. Several Canadian ladies interested in the cause of aiding suffering Chinese in the war zone will supervise the collecting.

The procession has been organized by a committee composed of members of the Chinese Benevolent Association, the Freemasons and the Chinese National Salvation Bureau.

ENTIRELY ORIENTAL

Purely Oriental in character, the procession will depict an ancient Chinese legend that the lion is an auspicious messenger from Heaven, bringing with him a train of page boys, armed guards and maids of honor, joined by the Goddess of Love with all her attendants. There will be giant statues representing the saint who had elevated the beloved maiden into the realm of divinity because of her faithfulness and virtue.

IN THREE PARTS

The procession will be divided into three parts, led by a huge flag and a beautiful embroidered canopy. The first part will begin with eight saints bearing eight brass poles representing the following virtues: Filial piety, brotherly love, loyalty, faithfulness, respectability, justice, economy and righteousness, followed by maids of honor bearing fans and lanterns and fourteen page boys with small ancient weapons.

The second part will be the actual lion dance. The lion itself will be an elaborate affair, with huge eyes and little furry eyebrows. A long, furry beard on the lower jaw will also move most realistically when the teaser ahead of him starts teasing the lion. The dance will be performed by twenty-eight expert dancers.

The third section of the procession will be led by fourteen armed guards bearing ancient weapons of war. These are the guards of the Goddess of Love, who take the form of a huge oyster. Her train of attendants will take the form of giant lobsters, crabs, fish, etc., and they will be followed by a statue saint, which is said to be particularly picturesque.

## Anglican Young People

ST. MARK'S

At the general meeting of St. Mark's branch, on Wednesday evening, final arrangements were made for amateur night, to be held this evening at 8:15 o'clock. The entertainment will open with a one-act play, followed by an hour's fun with the amateurs. A Punch and Judy show will conclude the evening. Mr. P. E. George will act as "Major Bowes." The next general meeting will take the form of a social, when past-president pins will be presented to Mr. Harold George and Mr. Bill Anderton.

## Name New Nurses for Solarium

Three new nurses have been appointed to the staff of the Queen Alexandra Solarium, Malahat Beach, and have already commenced their duties. They are as follows:

Miss Thora A. Keeler, a Jubilee Hospital graduate of the February, 1937, class, who will be a senior nurse. Miss Keeler has been on general duty at the Jubilee Hospital for the past year. Her home is in Victoria.

Miss Effie Smallwood, a Jubilee Hospital graduate of the 1937 class, who will do orthopedic nursing and executive work. Miss Smallwood was on the undergraduate staff at the Solarium from February, 1932, to September, 1934, before entering the Jubilee Hospital to train as a nurse.

Miss Ruth E. Ransom, who has been taken on the staff as housekeeper and dietitian. Miss Ransom graduated in 1933 in home economics from the University of Manitoba, where she majored in institutional management. The following year she took a post-graduate course in diet-therapy at the Hospital for Sick Children in Toronto. Miss Ransom has been a resident of Victoria for some months.

## At the Hotels

DOMINION

T. G. Wall, S. Neville, J. Vosper, Vancouver; M. Mather, Castor, Alta.; Mr. and Mrs. A. Rawlinson, Portland; W. D. Connor, Marshfield, Wisconsin; F. Thomas, Port Alberni; Mrs. P. J. Thompson, Chilliwack; W. A. Hillian, Winnipeg; Mr. and Mrs. J. B. McCorkle, Pendleton, Oregon; H. A. Porter, Chemainus; Mrs. G. McLennan, Unity, Sask.

## Hamilton Visitor Has Left for Home

MRS. M. C. BURGESS

WHO has been staying at the Empress Hotel, left last night for Vancouver, en route to her home in Hamilton, Ontario.

## In the Spring

In the Spring . . . a young woman's fancy lightly turns to thoughts of how to make herself more lovely . . . more youthful . . . more like the season itself.

Our Spring Fashion Book was developed with just this aim in view — to make you more like the well-dressed creature you've always wanted to be.

In addition to over a hundred thrilling new patterns, the book contains fashion articles, cinema notes and hints to make your dressmaking easier. All this for fifteen cents.

Swing into the fashion stride with little expense and hardly any effort at all. (There's a step-by-step instruction chart with every pattern!).

Order your copy today. Just send fifteen cents in stamps or coins to the Daily Colonist Pattern Department.

## Anniversary Luncheon to Be Held Soon

At the commencement of the meeting of the Sir James and Lady Douglas Chapter, I.O.D.E., yesterday afternoon, at headquarters, special tribute was paid to the late Mrs. C. C. Spofford and Very Rev. Dean Quainton.

Mrs. R. B. McMicking spoke feelingly of the interest the Dean had always taken in the I.O.D.E. by co-operating in public services at the Cathedral and in other special functions, and expressed sympathy on behalf of the chapter for Mrs. Quainton and her family.

The regent, Mrs. A. S. Christie, reported that arrangements had been completed for the anniversary luncheon to be held at the Hudson's Bay Company dining-room on March 14, at 12 o'clock.

ANNIVERSARY PARTY

Mr. J. B. Munro, deputy Minister of Agriculture, will be the special speaker for the occasion. Mr. Bruce A. McKelvie will represent the Native Sons of British Columbia and other specially invited guests will attend. Anyone wishing to make reservations is asked to do so as soon as possible at the Hudson's Bay Company dining-room or by telephoning the secretary, Mrs. Parsons, G arden 7491.

Plans were further advanced for the children's fashion show, which will be held under the auspices of the chapter on April 1, at Terry's. Mrs. Pottinger, educational secretary, reported that she had received letters of appreciation for 1 doz. E. calendars from the Margaret Jenkins School, Victoria, and from the Crystal Spring School at Monterey, B.C.

FINANCIAL REPORT

Mrs. Shaw, the treasurer, was asked to pay the three months' rent, and donations to Girl Guides, Red Cross, Seamen's Institute, soldiers and ex-servicemen's fund and the local council affiliation fee. An interesting letter from Captain Philipsen, of the Victoria and Island Division of the Navy League of Canada, was read by the secretary.

Captain Philipsen appreciates the help the chapter has given the Sea Cadets, who have brought honor to Victoria by winning for the fourth time the King George V Cup for shooting. This award has never been won four times by any other division in Canada.

Miss Lee presented the Echoes' secretary report.

Members of the chapter provided refreshments and a social time was enjoyed after the meeting.

## Girl Guide Notes

SHAWNIGAN

The monthly and annual meetings of the Shawnigan Lake Girl Guide Association were held in the Guide hall on Wednesday afternoon, with the president, Mrs. M. Kinloch, in the chair. Mrs. W. Maitland was enrolled as a new member. After a lengthy discussion, it was deemed advisable that the 1st Shawnigan Girl Guide Company be definitely disbanded in the meantime, owing to lack of interest. The Brownie Pack will continue as usual under Brown Owl Mrs. G. Orr. At the annual meeting, a satisfactory president's report was given by Mrs. M. Kinloch, and an encouraging account of Brownie activities by Mrs. Orr, who reported a pack of twelve Brownies and one "Tweenie." It was decided to hold association meetings quarterly hereafter. In the election of officers, the following were chosen: President, Mrs. M. Kinloch (re-elected); vice-president, Mrs. C. G. Jones, and secretary Mrs. C. M. Robertson (re-elected). Delegates to the annual convention, to be held in Victoria in April, will be Mrs. Kinloch and Mrs. Orr.

## Celebrates Third Birthday

Donald Bruce Gray, Who Was Three Years Old on Wednesday. Is the Son of Rev. Bruce Gray and Mrs. Gray, Toronto, Formerly of Victoria. His Grandparents are Mr. and Mrs. John Wallace, Richmond Avenue.

## Clubs-Societies

Moose Women

A short but active meeting was held by the Victoria Chapter No. 23, Women of the Moose, in the K. of P. Hall, with the senior regent, Mrs. M. Carter, presiding. Home-making chairman, Mrs. A. Harrison, reported on the successful sewing bee held at her home recently, when potholders were finished and blocks for an autograph quilt distributed. Proving both a financial and social success was the report of the Valentine tea given by Mrs. M. Carter, for which she was thanked for use of her home; also those who helped her. In connection with the joint St. Patrick banquet and dance to be held on Friday, March 18, members are asked to notify the committee by the next business meeting on March 14 how many tickets have been sold. Mrs. E. Burke, 1042 Johnson Street, will be hostess to members and friends on Tuesday evening, March 8, to celebrate the chapter's seventeenth anniversary. An appropriate programme is planned and it is especially requested that all charter members be present. The guest of honor for the evening will be Mrs. E. Elesmore, first senior regent of the chapter. A whist drive was held and those winning prizes were: First, Mrs. I. Bohannob and Mr. J. Mason; second, Mrs. M. Willmott and Mrs. P. Campbell, and consolation, Mrs. M. Robertson and Mr. G. Hines. A sit-down supper was served by Mesdames M. Robertson, E. Burke, K. Herring and Miss D. Guelpa.

Joint Junior W.A. Party

A successful bridge and cribbage party was held at the Brentwood Bay Women's Institute Hall on Tuesday evening, under the auspices of the Junior W.A. of St. Mary's and St. Stephen's Churches. The sum of $80 was raised and will go towards the funds to build a new rectory. The hall was beautifully decorated with black satin Chinese drapes worked with silver dragons and a number of other fancy Chinese drapes, with large brass vases filled with daffodils and pussy willows, the work of Mrs. W. R. Parr. Twenty-six tables were in play, the first prizes being won by Mr. and Mrs. H. Andrews; second, Mr. and Mrs. R. Carrier; third, Mrs. Lawrence Hafer and Mr. T. Walker, and consolation, Mr. J. Johnson and Mrs. H. L. Witherby. The first prize for cribbage was won by Mr. and Mrs. W. White. Other special prizes were won by Mr. F. A. Urquhart, Miss Herchmer, Mrs. Frazer, Mrs. P. Johnson, Mr. and Mrs. Ian Douglas, Mrs. W. Watt, and Mrs. A. Gale. Mrs. A. H. Gale presented the prizes. The candy and punch stalls did a good business. The success of the affair was due to the energetic committee in charge, which included Mrs. Harold Kennard, Mrs. Ian Douglas, Mrs. A. Privett, Mrs. Arthur Francis, Mrs. F. A. Urquhart, Miss Sybil Lecky-Ewing, Miss B. Brodhurst and Miss Hilda Butterfield.

Presbyterial Tea

The members of the United Church Presbyterial executive were hostesses on Wednesday afternoon at a silver tea held at the Y.W.C.A. The tables were decorated with Spring flowers, and Mrs. C. E. Sonley, Miss Grace Baker, Mrs. R. W. Mayhew and Mrs. W. T. Perry poured tea. A large gathering of W.M.S. members and friends greatly enjoyed the programme, Mrs. George Guy presiding. Miss Barbara Martin, contralto, accompanied by Miss Irene Bowles, sang "The Sand Man" and "Star of My Soul"; Miss Edna Burgess, soprano, sang "Break of Day," "Where the Bee Sucks" and "Heigh Ho, the Sunshine," while Mrs. Harry Youson, contralto, accompanied by Miss Barbara Dawson, sang "Still as the Night" and "Danny Boy." Two readings were given by Miss Nellie Scowcroft, "Music in the Woods," Robert Service, and "Pa's Folks." Two instrumental trios by Miss Nancy Kyle, 'cello; Miss Betty Mulliner, violin; Miss Rae Millar, piano, and two piano solos by Miss Elizabeth Angus. Mrs. W. H. Muncy expressed thanks, on behalf of the executive, to the artists for their generous assistance.

Malahat Legion W.A.

Mrs. J. B. Bell, president, presided over the monthly meeting of the W.A. to the Malahat Branch of the Canadian Legion, held in the Shawnigan Lake Athletic Hall on Tuesday evening. One new member, Mrs. A. Conway, Cobble Hill, was accepted. Following the routine business, the meeting was given over to the completion of plans for the branch's annual birthday party, to be held in the S.L.A.A. Hall on March 17, and to which the invited guests will include the members of the Duncan Legion and its W.A. and the local Legionnaires. Arrangements were made for military five hundred guessing contests and musical numbers. Mrs. J. C. Davidson will be in charge of the supper, for which Mrs. R. Havers will make a birthday cake. Mr. H. G. Grainger and Mr. C. Page will look after the musical programme and cards respectively. At the tea hour, to which the members of the Legion were invited, a "white elephant" sale was held.

St. Paul's W.A.

The W.A. of St. Paul's Naval and Garrison Church held a successful silver tea at the home of Major and Mrs. Maurice Turner, Esquimalt Road, on Tuesday, between fifty and sixty guests being present. Mrs. Kennedy and Mrs. Sedger were at the tea urns, assisted by Miss Ruth Hawkingson. Mrs. Turner assisted by the president, Mrs. H. O. Sibburn, and Mrs. Bischlager received the guests. Mrs. L. Batchelor sang three delightful solos, Mrs. B. Derry and Miss Dorothy McVie played piano solos. The next business meeting will take place on Tuesday at St. Paul's Guild Room at 2:30 p.m.

Pro Patria W.A.

The monthly meeting of the W.A. to Pro Patria Branch, Canadian Legion, was held on Tuesday in the F.O.E. Hall, Mrs. D. Muir in the chair. A good report was given of the old-time dances by the ways and means convener, Mrs. Martin. Reports of hospital visiting were given by Mrs. B. Ripley and Mrs. Gornell. Mrs. Ripley will be assisted during March by Mrs. Baker. A St. Patrick's tea will be held on March 17 at the home of Mrs. Spaven, 534 John Street. A social evening was planned for March 15 in the meeting hall.

King's Daughters

The Hawthorne Circle of the King's Daughters held a meeting in the Rest Room on Wednesday evening, when final arrangements were made for the home cooking stall at Spencer's basement on Saturday from 10 a.m. to 1 p.m. Mrs. A. Alexander and Miss Kathleen Roberts were appointed conveners. It was announced that the next meeting would be held on March 16, when candy containers for the daffodil tea to be held on Saturday, April 2, will be made. Mrs. James Stewart presided at Wednesday's meeting.

METCHOSIN CONCERT

A variety concert will be held in Metchosin Hall on Saturday, March 12, under the auspices of the Sports Club. The programme will include short plays, songs, dances and comic skits by amateur and professional artists. A practice will be held tomorrow afternoon.


IT OPENS TODAY!
Victoria's Newest
MILLINERY SHOP
Bringing You Exclusively Styled Hats at
Popular Prices!
Here we feature both domestic and imported exclusive millinery, together with smart styles in popular price groups. Included are these newest shades, such as Saddle Hide, Dusty Pink, Chromium Grey, Alpine Blue, Platinum Grey, Burnt Tuscan, Clay Dust, Rosebery, Alpine Green and Passion Purple
A Price Range From as Low as $1.95
LA MODE
Under the direction of Mrs. J. McKeeman, expert stylist for a quarter of a century
633 Yates Street, Near the Corner of Broad Street

Find Your Buyer Through
THE COLONIST WANT ADS
TO BUY
TO SELL
TO RENT
TO TRADE
PHONE E 4114
There's ready cash in your home . . . bound up in discarded articles for which you no longer have any use . . . It may be a range, a radio, a chair or a carpet . . . there is someone looking for the very article you have to offer. Reach them through The Colonist Want Ads . . . they are read daily by eager buyers in search of bargains.
THE DAILY COLONIST
CLASSIFIED AD DEPARTMENT
Office Open 8 A.M. to 10 P.M.


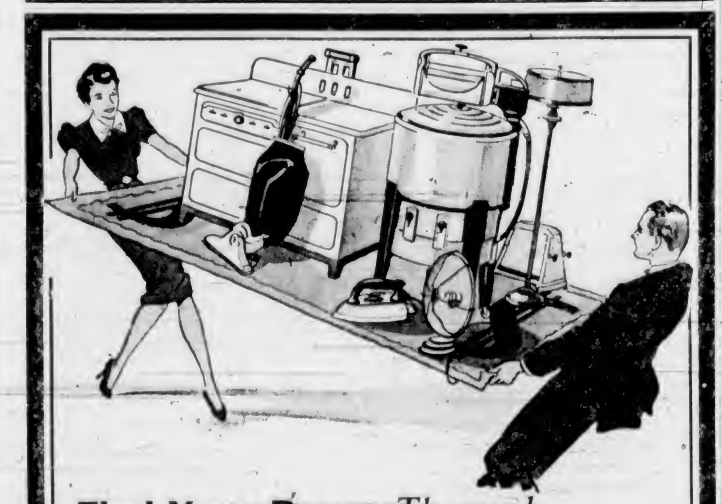


FREE MOTORCYCLE DELIVERY
Mac Farlane Drug Co.
CORNER DOUGLAS & JOHNSON STS.
PHONE G1511
Save MONEY ON YOUR DRUG STORE NEEDS
Save Friday and Saturday

REMEDIES
25c Sulphur Molasses 18c
1.00 T.P. Blood Purifier 69c
25c Graham's Milk of Magnesia 18c
50c Graham's Kidney Pills for 34c
35c Chase's K. & L. Pills 29c
50c Beecham's Pills 39c
25c Peroxide Hydrogen 17c
35c Parrish's Food 24c
25c lb. Boracic Acid 17c
50c lb. Malt Extract and Cod Liver Oil 34c
50c Vick's Vatronol 43c
25c Thymol Troches 18c
40c Pkg. Psyllium Seed 28c
40c lb. Jar Soda Phosphate for 32c
40c lb. Soda Sulphate 32c
25c Effervescent Citrate of Magnesia 19c
1.00 Syrup of Hypophosphites for 69c
25c Cascara Dandelion Tablets 18c

PFUNDER'S TABLETS For Stomach Ailments
Gin Pills 45c
Dodd's Kidney Pills 44c
Carter's Pills, 23c and 69c
Sal Hepatica, 30c, 59c and $1.15
1.15 Moone's Emerald Oil for 90c
1.25 Lenhardt's Hemroids for 89c

NOSTROLINE
The Famous English Remedy for Head Colds and Catarrh 50c

SOAPS
Packer's Tar Soap 24c
Cutrcura Soap 3 for 69c
French Castile 3 for 19c
Colgate's Cashmere Bouquet 2 for 11c
Appleque 3 for 8c
Lifebuoy 3 for 22c

65c Marvelous Face Powder and Rouge BOTH FOR 65c

Evening in Paris Dusting Powder and Bottle Cologne for $1.25
Houbigant's Face Powder at 49c and 89c
60c Campana Italian Balm and 25c Fitch's Shampoo—Both for 55c
Wild Root Hair Tonic and Instant Shampoo—$1.10 value for 69c
Pinaud's Elix Shampoo 29c

DENTAL NEEDS
25c Tooth Brushes 17c
40c English Brushes 27c
40c Soda Perborate, flavored, at 29c

PEPSODENT SALE
TOOTH PASTE (Contains IRIUM) 40c SIZE 37c
ANTISEPTIC SIZE $1.00 79c
TOOTH POWDER (Contains IRIUM) 50c SIZE 39c
Week-End and Travel Sizes Shaving Creams, Lotions and Powders—Special, 2 for 25c
50c Bay Rum 36c



CORTICELLI HOSE, in the Newest Shades. Pair 75c
A. K. LOVE
708 VIEW STREET (Up From Douglas)



Only Disabled Soldiers Employed
WE WORK IN WOOD, WICKER AND METAL
Inquiries Invited — Estimates Are Furnished Free
The Red Cross Workshop
584-6 Johnson Street — Phone E 3513



NEW SHIPMENT
Smart Occasional Chairs
Solid Walnut
$10.50 to $35.00
Home Furniture Co.
825 Fort Street — Phone E 9921



We have your Free Rinso
REDEEM COUPONS HERE
SAFEWAY and PIGGLY WIGGLY
7 Stores to Serve You



SEMI-ANNUAL
CLEARANCE
OF
FINE SHOES
MUNDAY'S
1203 DOUGLAS ST.



ANOTHER SPECIAL!
3 Black Caracul Coats
Swagger Styles—Regular to $85.00
$52.50
Plan to Attend the Fashion Show and Luncheon, 1 P.M. March 16, at the Empress Hotel
FOSTER'S FUR STORE
733 Yates Street

# Social Activities and Notes of Personal Interest

## Early Flowers Herald Springtime in London

By MOLLIE McGEE
Canadian Press Correspondent

LONDON, March 3.—Signs of Spring have appeared in London. Snowdrops are being sold by the flower-women of Charing Cross and Piccadilly Circus, programmes are out for the British Industries Fair and Queen Elizabeth has been shopping for new Spring millinery.

Her Majesty's new hats will be somewhat similar to those becoming, tight-fitting models worn by the Duchess of Gloucester. She has chosen the same milliner and as is her custom, is having them made to match rather than to contrast with her costumes.

The Duchess has developed a style of her own. Setting aside svelte Parisian fashions, she has gone in for tweeds, even appearing at a recent race meeting in what might have been termed, if worn by the proverbial "English gentleman," decidedly "loud" checks.

**GAUDY TWEEDS**

Tweeds in gaudy new weaves, as well as in the traditional stand-bys in design, will blossom forth in all their glory at the great London and Birmingham Fair, which announces Spring in Great Britain just as the fairs in Canada herald the Autumn.

However, British dress designers have not spent all their energies on homespuns, no matter how new. Among the 400 dresses to be shown at the fashion show at the fair, as made of British material by workers in British workrooms, are an impressive group of synthetic fabrics which have aped every known weave from chiffon to worsted.

Spun amazingly fine by machinery said to be a marvel of precision, these chemist-made silks are woven into materials that are twins to velvets, duvetyns, antique brocades and finest georgette. They have the additional joy of very modest price, though foremost designers, who are usually above using "anything but silk," have gone in for them in a big way.

**SKIRTS LONGER**

Among the last-minute-before-the-opening style notes that the fair fashion show has to offer—and the models were made after the last French show closed in Paris—are

Skirts for daytime are not to be any shorter; in fact, have come down an inch or two; draperies are out, though jabots and all sorts of frilliness are employed at neck-lines; skirts are form-fitting and slender or pleated; stripes and polka dots are the coming prints, flowers are on the wane and absolutely out for beach wear.

Quite the most admired group of new fabrics are the chiffon polka-dotted ninons for lingerie. The dots, ranging in size from a pinhead to a pea, were in bright or pastel colors on white, matching or contrasting grounds, widely spaced or closely set in geometrical patterns.

The new color card of the British Color Council for Spring and Summer has appeared. This association acts as a clearing station for the color worries of manufacturers of hosiery, accessories, fabrics, millinery, lingerie and even household equipment. By sending out an official color bulletin with samples of new colors given definite names twice a year, they simplify a tremendous problem.

Manufacturers are able to ascertain what will be the most popular colors of the coming season and plan their merchandise to harmonize. The new card stresses the success of pastel shades and emphasizes in particular "dahlia," a new deep mauvy rose; iris blue and various shades of hyacinth and sea blues, soft golden "marquise" gold and pale chartreuse "young spruce" green. Brighter shades are mentioned as "good" for sportswear and bathing suits, among them tangerine, lipstick red, Mayfair green and cavalry blue.

Jameson's High-Grade Spices are noted for their aroma, flavor, purity and full strength. All grocers sell them.



Expert Shoe Repairing, One Grade Only, the Best
Pantorium Dye Works
Empire 7155



ADVANCE SHOWING
SPRING SHOES
GABARDINES AND SUEDES
CATHCART'S
1208 DOUGLAS STREET



Royal "Special"
CLEANER
$35.95
FREE ATTACHMENTS
B. C. ELECTRIC


## Y.P.S. News

**DRAMA FESTIVAL**

The annual Young People's Drama Festival will be held during the second week in April, it was announced by Roy J. Whittle, chairman of the drama committee, at the monthly meeting of the Young People's United Church Council on Wednesday evening at the Metropolitan Church. A large number of entries is expected from the various societies in the Lower Island Young People's League. Major L. Bullock-Webster is on the advisory committee.

The J. W. Spencer Trophy, presented annually for competition, will be awarded to the winners. It was carried off previously by the Metropolitan Young People's Society.

A glowing tribute to the leadership displayed by the late Dean C. S. Quainton was paid by the president, Mun Hope, in opening the meeting with silent prayer in memoriam.

Hon. Norman W. Whittaker, K.C., Speaker of the British Columbia House; Kenneth C. Drury, editor of The Daily Times, and Frank Paulding will be the judges at the Young People's oratorical contest, to be held this year at the Belmont United Church, it was stated. The date was set tentatively for March 18, when a brief meeting of the council will be held before the contest. The Victoria Daily Times Trophy will be competed for annually.

Percy Wills gave an address on missions, and a few selections were played by Seaton Rednap on the accordion. The president complimented G. Corless, J. Bong, Norman Gillan and George Davis for their co-operation.

Miss Margaret Walker acted as general secretary. About seventy delegates were present at the well-attended business session of the general council.

**ESQUIMALT**

The weekly meeting of the Esquimalt United Society was held in the clubroom on Wednesday evening. Miss Ruby Wallace, vice-president, who presided in the absence of the president, welcomed two visitors to the meeting. Arrangements were made for the motion pictures to be shown this evening. A letter was read asking the members to help in the campaign for an arena, which they agreed to do. After the business meeting, contests under the leadership of Mrs. Gordon Corless took place.

**BAPTIST**

The regular meeting of the Douglas Street Baptist Society was held on Tuesday with Alice Russell in the chair. Rev. F. W. McKinnon led in prayer. A vocal duet was sung by Peggy McKinnon and Laura Woodward. The guest speaker, Mr. J. Turton, gave an inspiring message to the young people. Mr. McKinnon tendered the vote of thanks to the speaker. Janet and George Robinson gave a musical duet. Mr. Ted Chaphian will be the speaker at the meeting next week. Young people of Lake Hill district will meet tonight in the Mission Hall, at 8 o'clock.

## Prince of Siam and Bride

Prince Birabongse of Siam With His English Bride, Photographed at Monte Carlo, Where They Are Now on Their Honeymoon.

## Social and Personal

His Honor the Lieutenant-Governor entertained at luncheon at Government House yesterday, when the invited guests included the following civic officials: Mayor Andrew McGavin, Aldermen James Adam, W. H. Davies, R. A. C. Dewar, B. J. Gadsden, W. L. Morgan, S. H. Okell, Alex Peden, Edward Williams; H. A. Wills and J. A. Worthington, Magistrate H. C. Hall, Assistant Commissioner T. W. S. Parsons, Chief of Police J. A. McLellan, Fire Chief Alex Munro, Dr. Richard Felton, Messrs. M. F. Hunter, John Baxter, H. S. Pringle, D. A. Macdonald, G. M. Irwin, H. Whittaker, Col. Hugh Allan, Commander C. T. Beard, Mr. E. W. McMullen, Mr. A. M. D. Fairbairn and Capt. Cromack. Spring flowers formed the lovely decoration of the table.

* * *

**Miscellaneous Shower**

Mrs. Russell Ferguson and Miss Norma Mann were hostesses on Monday evening at a miscellaneous shower held at the home of Mrs. Ferguson, 2505 Empire Street, in honor of Miss Dorothy Wilson, who is to be married shortly. On her arrival, the guest of honor was greeted with the guests singing "She's a Jolly Good Fellow." The gifts were wheeled into the room in a buggy, beautifully decorated in pink, mauve and green, by little two-year-old Arline Ferguson, dressed as an old-fashioned lady in a long frilled pink organdie dress and bonnet. Music and games were enjoyed, the winners being Mrs. J. Mann and Miss Mildred MacDowall. A buffet supper was served, the hostesses being assisted by Miss Kitty Cave and Miss Florence Wherry. The invited guests included Misses Ruth Shepherd, Viola Rowland, A. J. K. Caddens, L. C. Tanner, Peggy Mulliner, Muriel Argyle, Peggy Silburn, Kitty Cave, Dorothy Stanhope, Evelyn Fleming, Violet Mylrea, Mildred MacDowall and Mesdames S. Wilson, J. Rowland, W. H. Hadley, G. R. Ford, J. T. Mann, C. Lacey, J. Walker and A. Crefield.

* * *

**Celebrates Birthday**

In Speedie's private dining-room an enjoyable birthday party was given on Monday evening by Mrs. M. Elliot, in honor of her sister, Mrs. A. Schroeder. After dinner, cards and music were enjoyed. Later in the evening a birthday cake was cut and a beautiful bouquet of daffodils and iris was presented to Mrs. Schroeder by the lady guests. Those present included Mr. and Mrs. A. Schroeder, Mr. and Mrs. A. Pike, Mr. and Mrs. D. McLean, Mr. and Mrs. N. Holland, Mr. and Mrs. H. Schroeder, Mr. and Mrs. C. E. Pritsch, Mr. and Mrs. G. H. Gardiner, Mrs. A. Henry, Mrs. D. D. Smith, Mrs. E. Taylor, Miss Thelma Schroeder, Miss Pearl Barbour, Mr. J. Moggey and Mr. H. Colbert.

* * *

**At Empress Hotel**

Among the visitors to Victoria who registered at the Empress Hotel yesterday were: Miss Marie O'Brien, Miss I. F. Ready, Saint John, N.B.; Miss B. Lumbers, Winnipeg; Mrs. C. E. and Miss B. Hudspeth, Seattle; Mrs. E. Campbell, Mr. and Mrs. H. C. Darroch, Vancouver; Mr. and Mrs. M. D. Muttart, Edmonton; E. J. Pearce, London; W. G. B. Dailley, Calgary; C. S. Bradeen, Montreal; L. A. Hanna, Port Alberni; C. C. Cocks, Alberni; P. J. Mandell, H. P. Powell, Winnipeg.

* * *

**Going to Old Country**

Off for the Old Country in the Canadian Pacific liner Duchess of York, sailing from Saint John on March 11, will be twelve British Columbians. They are: J. R. J. Stirling, Kelowna; Miss M. E. Frost, Mrs. A. L. D. Taylor, Victoria; Mrs. H. R. Parker, Nanaimo; Mr. and Mrs. W. E. Lloyd, Powell River; Franklin Fealey, New Westminster; George S. Wright, Duncan; R. H. Johnston, Miss B. Faust, Miss Margaret McDonald and Mrs. H. S. Beasley, all from Vancouver.

**Returns From Trip**

Capt. William C. Meraton, of the Oakbay Beach Hotel, arrived last night aboard the Ms. Damsterdyk after spending the past six weeks on a cruise to places of interest in Panama and Central America.

* * *

**Will Be "At Home"**

Mrs. Vernon Lane will be "at home" to her friends this afternoon, from 3 to 6 o'clock at the residence of her daughter, Mrs. Stanley Young, 1235 Fairfield Road. The occasion is Mrs. Lane's eighty-sixth birthday.

**Back From South**

Mr. and Mrs. Thompson Kirby, who have been spending the past two months in Southern California, returned to their home on Gorge Road on Wednesday afternoon.

## Recent Bride Holds Her First Reception

—Photograph by Gibson

MRS. W. J. WOODWARD

Formerly Miss Mina Brighton, who held her post-nuptial reception on Wednesday afternoon at her home on Millergye Street.

## SOLARIUM HAS NEW PATIENTS

In the report of Dr. Glenn Simpson, medical superintendent of the Queen Alexandra Solarium, read at the meeting of the board yesterday morning, it was shown that during February there were four admissions and five patients discharged, leaving the total number of sixty-one children under treatment on February 28.

Other statistics were as follows: Patients in Jubilee Hospital, two; patient gone home temporarily, one; consultations during February, fourteen; operations, two; X-ray treatments, two; laboratory examinations, 235; X-rays, fourteen; dental treatments, twenty-nine (extractions); physiotherapy treatments and exercises, 552.

"The health of all the children has been good, with the exception of colds," the report concluded.

**MEMBER TO SPEAK**

Colin Cameron, C.C.F. member of the Provincial Legislature for Comox, will speak at a public meeting at the Keating Temperance Hall tomorrow at 8 p.m.

## Waving Baton Is Just Her Job

BOSTON, March 3 (A.P.).—Mme. Nadia Boulanger, famous French musician, here to appear as guest conductor of the Boston Symphony Orchestra, feels quite matter-of-fact about being the first woman ever to conduct the famous orchestra.

"I've been a woman for a little over fifty years," she said, "and have gotten over my initial astonishment. As for conducting an orchestra, that's a job. I don't think sex plays much part."

Mme. Boulanger said she loves to teach music because "always there is the possibility you will uncover a genius."

Some of her pupils are famous. One of them, Prof. Walter Piston, is head of the music department of Harvard University.

## I.O.D.E. Activities

**Cowichan Chapter**

Twenty-two members attended a meeting of the Cowichan Chapter which was held Wednesday afternoon at the home of Mrs. J. A. Kyle, Duncan, Mrs. W. R. Russell, the regent, presiding. The sum of $2 subscription to the Navy League was passed. Mrs. W. R. Russell was elected as the chapter's delegate to the annual provincial meeting, to be held in Victoria in April. During the Empire study period Mrs. E. M. Dawson Thomas gave an interesting address on current events, calling her paper "This Changing World." Mrs. N. E. Suddaby gave an interesting talk on the making of glass.

**CHOIR PRACTICE**

A choir practice will be held in St. Mary's Church, Metchosin, tonight at 8 o'clock. New members will be welcome.

## Hudson Bay Port Development Has Cost $14,204,883

OTTAWA, March 3 (C.P.).—Total cost to date of developing Churchill, Man., on Hudson Bay, has been $14,204,883, Hon. C. D. Howe, Minister of Transport, told Gordon T. Purdy (Lib., Colchester-Hants), in the House of Commons today.

The figure includes monies spent on the construction of wharves, sheds, elevators and other features. Aids to navigation in Hudson Bay, including cost of the ice-breaker N. B. McLean, totaled $4,178,506.

## MAY OPERATE HOTEL JOINTLY

Continued from Page 1

couver, a block from Hotel Vancouver. Work still to be done on the building includes finishing of rooms on lower floors and furnishings.

Vancouver city — party to an agreement with the C.N.R. whereby that company was to operate a first-class hotel in the city—has an official interest in any arrangement between the two railways. Sections of the arrangement in which the city has a direct interest will be described by the C.N.R. president at tomorrow's meeting.

"There has been a movement on foot as regards possible joint operation of the C.N.R. hotel, and Mr. Hungerford has come out here to discuss the matter with us," Mayor Miller said after the interview.

**WILL PRESENT PLAN**

"A meeting of the city council is called for tomorrow at 10 a.m. at which Mr. Hungerford will present the plan of operation.

"I want my colleagues on the council to discuss the proposal with Mr. Hungerford before any definite announcement is made."

The plan would terminate nearly forty years of service by Hotel Vancouver. It is believed the building would be operated as an apartment block and office building if the proposal for joint operation of the C.N.R. block is approved.

On his arrival here Mr. Hungerford said there was no truth to rumors Canadian National Steamships would turn over its Pacific Coast fleet of coastal vessels to the C.P.R.

Hotel Vancouver was begun in 1887 and opened in May of the next year. The first wooden structure had sixty rooms. Five years later the eastern wing was enlarged, and in 1905 the Howe Street wing was started. The modern building was not finished until 1916.

## Witty Kitty

By NINA WILCOX PUTNAM

A talkative woman and a parrot have this in common—both disrupt peace and quiet to no purpose.

## ACCURATE CHECK IS IMPOSSIBLE

Continued from Page 1

districts. Water was more than three feet deep in many homes there and some residents climbed to safety on rooftops.

An area fifteen miles long and seven miles wide was inundated as the Santa Ana overflowed its banks near the ocean.

**SAVED SCORES**

Alertness of Anaheim police was credited with saving scores of lives. When the dikes gave way, patrol cars raced through threatened districts with sirens screaming, awakening the residents.

Water which flooded streets in downtown and industrial Los Angeles gradually receded and rolled down upon the lowlands, which caught the climax of the high water during the day.

The weather cleared gradually, allowing the departure and arrival of air liners and a limited restoration of communications after several hours of virtual isolation.

**ALL BUT ISOLATED**

The metropolis was all but shut off from the outside world during most of the day. Long-distance telephone lines were out of commission. Telephone service within the city was disorganized, telegraph lines down, highways blocked and rail lines stymied.

Two unidentified men were seen sinking in flood waters on Foothill Boulevard, out of San Bernardino. Three other bodies were reported sighted floating in the swollen waters, and still another body was recovered by police.

John Roberts, who piloted the first plane out of the city to San Francisco, said he saw houses tumbling into the flood waters, motor cars being tossed about in the streets, and "water everywhere" as his plane circled part of the inundated area just after the take-off.

**WATER SURGES ON**

Water receded in some of the upper reaches of the damaged area, but surged destructively on through Southern California's orange empire.

Heavy run-off from the cloudburst-swollen Santa Ana River struck Riverside and seventeen persons were reported missing. It inundated Santa Ana, farther downstream, with three feet of water, tearing away communication lines and leaving the extent of damage there only to guesswork.

## REDISTRIBUTION TO BE CONSIDERED

Continued from Page 1

posals will be placed in the hands of the select committee of House members soon after the Fall session is called.

**NOT TO CURTAIL**

"Representation in the Legislature is based upon three main factors: Population, community of interests and the topography of the land. Our object is not to bring about a drastic curtailment of representation, as has been suggested. It is not that at all. Our object is to revise electoral boundaries and wipe out existing anomalies, with regard to the population, community of interest and physical nature of our territory," Premier Pattullo explained.

Into the hands of the same committee, which will include members from all parties in the Legislature, the Government will put proposals for renovation and remodelling of the Provincial Elections Act.

Asked whether or not the Ministry would recommend abolition of the absentee voting system, Premier Pattullo said that the point had not yet been definitely considered. There were a number of points in which the present act was cumbersome and out of line with modern practice, and representations would be made to the committee along those lines, the Premier stated.

**EFFECTIVE**

Bowles: Did the specialist make you give up anything?

Smith: I'll say he did. Smoking, drinking and ten dollars.


JUST SAY "CHARGE IT"
No Cash Down—No Extra Cost
Special Today and Saturday
TAILORED SUITS
$10.95
PLUME SHOP, LTD.
747 YATES STREET

The Scientific Egg Preservative
OTEG
TREATED EGGS
BOIL - POACH - WHIP AND FRY
Preserve Your Eggs and Use the OTEG Simple Method
No Mess, No Preparation, No Pails of Liquids or Chemicals—Open a Tin and It Is Ready for Use
—ASK YOUR GROCER—
JAS. MARTIN CO., LTD. - Vancouver, B.C.



"THE BOSS SAYS I'M ON THE SKIDS!"

AND THEN HIS WIFE TOOK A HAND

"REGULAR" FOLKS GET AHEAD!

If you are troubled with common constipation, due to insufficient "bulk" in the diet, Kellogg's All-Bran will make you "regular" as the clock's tick. But without medicines or regrets. Instead of over-stimulating your intestines, it provides two things they lack and want. First, "bulk"—All-Bran absorbs water and softens like a sponge. This water-softened mass aids elimination. Next, Nature's intestinal tonic, Vitamin "B1". Eat Kellogg's All-Bran every day and drink plenty of water. If you do this regularly, you can avoid common constipation—and cathartics, too! Every grocer sells All-Bran. Made by Kellogg in London, Ontario.

# MARINE—TRANSPORTATION

## M'KINLEY IS BEHIND TIME

### American Mail Liner Docking From Orient Some Time Tonight

Almost two days behind schedule, the American Mail Line Ss. President McKinley, Captain Clyde F. Bryant, U.S.N.R., commander, is expected alongside Rithet Piers about midnight this date, according to advices received from the liner by W. M. Allan, local agent of the line. The McKinley is bringing in passengers, mails and cargo. Freight for Victoria will be discharged during the night.

**SAILING SATURDAY**

Twenty-two chief petty officers and petty officers will be included among the passengers of the Ss. Empress of Japan when the Canadian Pacific liner sails from Victoria tomorrow afternoon for Far East ports. A number reached Vancouver yesterday morning, but according to New York dispatches received here last evening, seven of the party were aboard the Cunard-White Star liner Berengaria, which was delayed on the Atlantic a whole day. In order to catch the Saturday sailing of the Japan, the seven boarded a plane at Newark for Minneapolis, where they expect to catch the train they were to travel West aboard.

The Japan, with 315 passengers in all classes aboard, is due here at 4 p.m. tomorrow and is scheduled to sail at 5:30 for Honolulu, her first port of call.

**AT MIDWAY ISLAND**

Chief Electrician H. P. Porter, of the cableship Restorer, who had to make a hurried trip to Midway Island, in connection with cable repairs, reached his destination last Tuesday, according to advices received by Captain C. M. C. Fleming, master of the Restorer.

**JAPANESE LINER**

Coming from Japanese ports, the Nippon Yusen Kaisha Ms. Hiye Maru is due to reach William Head Monday morning, according to a message from the ship to Harry Douglas, local representative of the line. The Hiye Maru has a total of 115 travelers aboard, sixty-one for Vancouver and fifty-four for Seattle. For Canadian discharge, the liner has 1,090 tons of general cargo, including 330 tons of peanut oil and 187 packages of raw silk and silk goods.

**BARGAIN TRIPS**

Welcome news to the economical traveler is the announcement that the Canadian National Railways will operate another of the popular coach bargain trips to the Okanagan Valley on the train leaving Vancouver at 7:15 p.m., March 11. Special fares will apply from Victoria, Nanaimo, Vancouver, New Westminster and other Coast points. Fares will also cover trips to stations along the main line from Spence's Bridge to Kamloops, including Ashcroft and Tranquille. Tickets will provide a three-day return limit, bringing excursionists back to the Coast Tuesday morning, March 15.

## Liner Here From Rotterdam and London

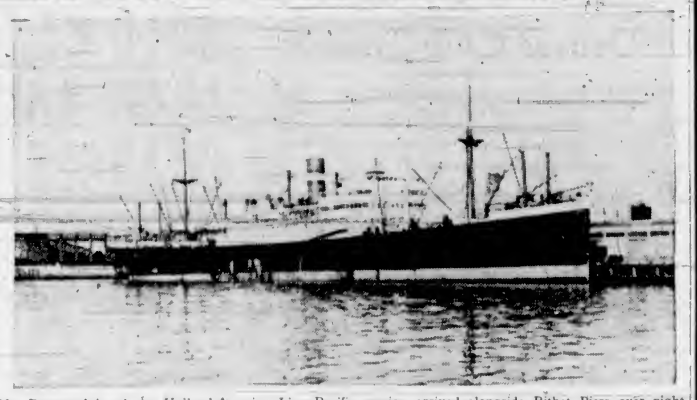

Ms. Damsterdyk, of the Holland-America Line Pacific service, arrived alongside Rithet Piers over night with passengers and cargo aboard. The combined freight and passenger ship is in command of Captain A. Dakema, formerly of Ms. Dinteldyk, who succeeded Captain J. P. Wepster, now in command of the liner Veendam, running on the Atlantic between Holland ports and New York. The Damsterdyk worked local cargo through the night and was to continue to Mainland ports early this morning. Cargo for Victoria totaled 285 tons, comprising fruits from the South Coast and general from Europe.

## *Atlantic Liner Berengaria Damaged by Fire*

NEW YORK, March 3 (AP).—Fire of undetermined origin early today swept the luxurious first class lounge of the Cunard liner Berengaria, causing damage which firemen estimated at more than $10,000.

Smoke routed many of the 150 passengers who had come aboard the vessel last night, and they fled to upper decks. Under the glare of powerful searchlights, the crew, aided by two fireboats and three land fire companies, fought the blaze for three hours. One fireman was slightly injured.

## BAD WEATHER RESPONSIBLE

### Start of Trans-Canada Air Mail Service Is Further Delayed

WINNIPEG, March 3 (AP). — A Trans-Canada Air Lines plane which hopped off for Lethbridge this morning returned to Stevenson Field here this afternoon after dropping a cargo of mail at Regina.

The ship, piloted by James Sandgate and Marlowe Kennedy, returned because of poor weather between Regina and Lethbridge.

VANCOUVER, March 3 (AP).—Trans-Canada Air Lines today cancelled its scheduled experimental mail flight to Lethbridge, Alberta, and return, owing to "bad weather."

It was the second successive day the flight was cancelled for the same reason. On Tuesday a transport plane piloted by Bruce Middleton left here for Lethbridge, but turned back when it struck heavy overcast near Hope, B.C., 100 miles east of Vancouver in the Fraser Canyon.

## PLEASANT NEWS FOR RAILROAD

### Successful Rod-Rider Wants To Pay Canadian National For Stolen Trips

VANCOUVER, March 3.—When a rod-rider wants to pay his fare, that's news.

It was pleasant news to Canadian National Railways today when it received a request to name its price for a ride stolen on a freight train to the Coast from a small Saskatchewan town last Spring.

Neither was the railway ungrateful. In seeking to name the lowest fare they checked back to the date mentioned and discovered there was an excursion being operated from the Prairies to the Coast at the time. This being much lower than the regular fare, the excursion rate was quoted.

In its reply, the railway expressed appreciation. The conscientious patron, who remains anonymous as far as the railroad is concerned, evidently secured work in the lumber industry on Vancouver Island after his trip.

## RAILWAYS OFFER BARGAIN FARES

### Canadian Roads to Reduce Rates From Coast to Prairies Between March 19 and 27

VANCOUVER, March 3.—Bargain fares for travel from Pacific Coast and other British Columbia stations as far east as Nelson, Revelstoke, Blue River and McBride, to the Prairies, are being offered by the Canadian National Railways and Canadian Pacific Railway, March 19 to 27, inclusive, it was announced today in Winnipeg by Joseph B. Parker, secretary of the Canadian Passenger Association.

On sale between these dates, the tickets, good for coach travel only, carry a thirty-day return limit. Concurrently, bargain fares are being offered for travel from the Prairies to British Columbia.

The bargain fares apply from stations in British Columbia to all points in Alberta, Saskatchewan, Manitoba and Ontario as far east as Port Arthur and Armstrong.

Stopovers will be allowed only at Jasper, Banff, Calgary, Edmonton and McLeod.

## SCHEDULES WILL NOT BE CHANGED

### Majority of Railway Trainmen Voted Against Proposals to Alter Mileage and Hours

WINNIPEG, March 3 (AP).—Schedules of mileage and hours under which Brotherhood of Railway Trainmen have worked since 1931 will be continued on the Western lines of the Canadian Pacific Railway.

A large majority of the brotherhood membership voted down proposals to adjust schedules which for the past seven years aimed to provide work for junior men by cutting down mileage and time of senior employees.

The ballot count was 1,268 votes against revision of schedules, compared with 599 for it, J. J. Hendricks, chairman of the brotherhood, Western Division, C.P.R., stated.

## VANCOUVER SHIPPING

VANCOUVER, March 3 (AP).—Tugboats registered in Canada under the Canada Shipping Act will be exempt from the Dominion Government regulation requiring a sales tax to be paid on equipment and materials used on the boats, S. S. McKeen, British Columbia Towboat Owners' Association representative, said here today.

McKeen went to Ottawa several weeks ago to protest against the new regulation and succeeded in having it changed.

Kingsley Navigation Company reports the Ss. West Camargo will arrive here March 9 about ten days earlier than she was previously expected.

Reports received here state the freighter Johan inbound from India to load for United Kingdom, passed Panama Canal, Wednesday.

The Vancouver Chamber of Shipping has been advised that a senior official of the Federal Department of Transport will make an annual visit to British Columbia to keep in touch with conditions here.

Passenger—Does this train stop at the quiet?

Conductor—Madam, it would be a terrible spread if it didn't.

## MAIL AND SHIPS

**WEATHER REPORT**

ESTEVAN—Clear, northwest, light, 28.30, 30 moderate swell.
LENNARD ISLAND—Part cloudy, northwest gale, 29.34 moderate swell.
PACHENA—Cloudy, calm, 28.44, 49 heavy swell.
CARMANAH—Part cloudy, calm, 28.50 light swell.
CAPE BEALE—Cloudy, light, southeast, 29.55 heavy swell.

**WIRELESS REPORT**

DALDORCH—Arrived at Port Tahola at 1.40 p.m.
KINGSLEY—Bound Port Alberni passed Cape Beale at 10 a.m.

**SHIPPING CALENDAR**

**TO ARRIVE**

DAMSTERDYK—Rotterdam and London, March 4.
PRESIDENT McKINLEY—Philippines, China and Japan, March 5.
HIYE MARU—Vancouver—Japan, March 8.
NIAGARA—Australia, New Zealand, Fiji and Hawaii, March 11.
EMPRESS OF ASIA—Philippines, China and Japan, March 12.
TYNDAREUS—China and Japan, March 15.
PARTHENIA—United Kingdom, March 14.
PRESIDENT GRANT—Philippines, China and Japan, March 18.
PACIFIC PRESIDENT—United Kingdom, March 22.
EMPRESS OF CANADA—Philippines, China, Japan and Hawaii, March 27.
GRACIA—United Kingdom, March 27.
HIKAN MARU—Vancouver—Japan, March 29.
PRESIDENT JACKSON—Philippines, China and Japan, March 30.

**TO DEPART**

EMPRESS OF JAPAN—Hawaii, Japan, China and Philippines, March 5.
HIKAWA MARU—Vancouver—Japan, March 5.
PRESIDENT McKINLEY—Japan, China and Philippines, March 12.
NIAGARA—Hawaii, Fiji, New Zealand and Australia, March 16.
HIYE MARU—Vancouver—Japan, March 19.
EMPRESS OF ASIA—Japan, China and Philippines, March 26.
PRESIDENT GRANT—Japan, China and Philippines, March 26.

**WHEN MAILS CLOSE**

**AUSTRALIA AND NEW ZEALAND**

4 p.m., March 16, Niagara, 11.15 p.m., March 25, Marposa, via San Francisco.

**ATLIN AND YUKON**

1.10 p.m., March 6, via Vancouver.

**BRITISH MAILS**

1.10 p.m., February 28, Montclare; 4 p.m., March 2, Queen Mary, via New York (by mail closes 8.30 a.m., March 7); 4 p.m., March 8, Bremen, via New York (air mail closes 8.30 p.m., March 10); 1.10 p.m., March 7, Dalhousie of York.

**CHINA AND JAPAN**

4 p.m., February 28, President Jefferson; 4 p.m., March 5, Empress of Japan; 10 a.m., March 6, Tyndareus; 4 p.m., March 10, President McKinley; 4 p.m., March 19, Empress of Asia; 4 p.m., March 26, President Grant.

**HONOLULU MAILS**

11.15 p.m., February 28, March 1, 3, 6; 4 p.m., March 3, Empress of Japan.

**JAMAICA**

4 p.m., February 28, March 3.

**WEST INDIES**

1.10 p.m., February 27.

**QUEEN CHARLOTTE ISLANDS**

11.15 p.m., March 4, via Vancouver; 11.15 p.m., February 22, March 8, 22, via Prince Rupert.

**COASTING CRAFT**

VICTORIA-VANCOUVER — Ss. Princess Margarita or Ss. Princess Kathleen will leave Victoria for Vancouver at 1.55 p.m. Ss. Princess Kathleen or Ss. Princess Margarita will arrive at Victoria from Vancouver at 2.10 p.m. daily. Ss. Princess Elizabeth or Ss. Princess Joan will leave Victoria daily for Vancouver at 11 midnight. Ss. Princess Joan or Ss. Princess Elizabeth will arrive at Victoria daily from Vancouver at 7 a.m.

VICTORIA-SEATTLE—Ss. Princess Margarita or Ss. Princess Kathleen will leave Victoria for Seattle at 4.30 p.m. daily. Ss. Princess Margarita or Ss. Princess Kathleen will arrive at Victoria from Seattle at 1.15 p.m. daily.

VICTORIA-PORT ANGELES—Ss. Iroquois leaves Victoria daily for Port Angeles at 9.15 a.m. Ss. Iroquois arrives Victoria daily from Port Angeles at 5.35 a.m.

SALTSPRING ISLAND — Ms. Cy Peck leaves Swartz Bay daily, except Wednesday, at 9.30 a.m. and 5 p.m. Ms. Cy Peck leaves Fulford Harbor daily, except Wednesday, at 8.15 a.m. and 4 p.m.

BRENTWOOD-MILL BAY — Ms. Cascade leaves Brentwood at 9, 10 and 11 a.m., 12 noon, 2, 3, 4 and 5 p.m. Ms. Cascade leaves Mill Bay at 8.30, 10.30 and 11.30 a.m., 12.30, 3.30, 4.30 and 5.30 p.m.

WEST COAST—Ss. Princess Maquinna leaves Victoria at 11 p.m. on 1st, 11th and 21st of each month.

SIDNEY-ANACORTES — Ss. Rosario leaves Sidney daily for Anacortes at 2 p.m. Ss. Rosario arrives Sidney daily from Anacortes at 1.15 p.m.

NANAIMO-VANCOUVER — Ss. Princess Elaine leaves Nanaimo daily, except Saturday and Sunday, at 7.45 a.m. and 2.30 p.m. Ss. Princess Elaine will arrive at Nanaimo daily except Saturday and Sunday, at 1.15 p.m. and 8.15 p.m. Ss. Princess Elaine will leave Nanaimo on Saturday only at 7.45 a.m., 2.30 p.m. and 9.15 p.m. Ss. Princess Elaine will arrive at Nanaimo on Saturday only at 1.15 p.m. and 8 p.m. Ss. Princess Elaine will leave Nanaimo on Sunday only at 5.45 p.m. Ss. Princess Elaine will arrive at Nanaimo on Sunday only at 1.15 p.m. and 11.15 p.m.

## *Recommendations on Marine Matters Are Receiving Attention*

OTTAWA, March 3 (AP).—Recommendations of a special conference on marine matters of the international labor organization are being studied by officers of the Transport Department and decisions as to action upon them may be made shortly, Hon. C. D. Howe, Minister of Transport, told the House of Commons today.

He was replying to a question from Angus MacInnis (C.C.F., Vancouver-East), who referred to the conference held in October, 1936, and asked if any of the recommendations had been accepted or ratified by Canada.


UNION PACIFIC OVERLAND ROUTE

3 FAMOUS TRAINS

Your choice—3 feature trains to the east—each notable for exclusive types of equipment and service.

The Streamliner — Coach and Pullman accommodations—bedrooms if desired. Continental Diners. Speed—only 39½ hours Portland to Chicago. Leaves Portland 5 o'clock monthly from Portland—6.30 p.m. on the 1st, 7th, 13th, 19th, 25th. No extra fare.

PORTLAND ROSE—Daily. Registered Nurse Stewardess service for all passengers without charge. Economy meals—breakfast 35c, luncheon 30c, dinner 50c. Luxurious air-conditioned equipment for all classes of travel. Lv. Portland 9.35 p.m.

PACIFIC LIMITED—Daily. Smart, novel Coffee Shop Diner serving popular priced meals. Air-conditioned Coaches, Pullman Tourist and Standard Pullmans. Lv. Portland 8.00 a.m.

• Porter Service and Free Pillows in Coaches—all Trains

$34.50 TO CHICAGO IN DE LUXE COACH

Visit Sun Valley, Idaho—America's finest Winter Playground. Reservations here—any Union Pacific Agent.

THE PROGRESSIVE UNION PACIFIC RAILROAD

TICKET OFFICE AND TRAVEL BUREAU 1403 FOURTH AVENUE, SEATTLE, WASH.

SHIP AND RIDE UNION PACIFIC



GO EAST by Canadian Pacific

THREE TRAINS EAST EVERY DAY

offer the utmost in speed, service and comfort, the dining car serving better-than-ever Canadian Pacific meals at convenient table d'hote prices. Train No. 2 leaves Vancouver 10.00 a.m. daily, passing through the famous Fraser Canyon and the Rockies by daylight, then east to Winnipeg and Montreal.

The speedy Non-Dominion, Train No. 4, leaving at 7.15 p.m. daily for Toronto, Montreal, Chicago and intermediate points, offers every known travel comfort.

The Kettle Valley Express, Train No. 12, leaves Vancouver at 1.35 p.m. daily for Princeton, Nelson and points east to Medicine Hat, connecting with Train No. 4 for Winnipeg, Toronto and Montreal.

This year's low winter fares offer long return limits with greater savings.

TICKET OFFICES

1102 Government Street — Garden 4123
Wharf Ticket Office — Garden 7233

C. BECLE BURPEE
General Passenger Agent, Vancouver, B.C.



Caught a Cold?

Help end it quicker—rub throat, chest and back with VICKS VAPORUB

PROVED BY 2 GENERATIONS



# at "THE BAY"

Every section of this large, modern store is aglow with the NEW. Every section, every display sparkles with fresh, new merchandise from the foremost markets of the world, all at current low prices. And the store itself is spic and span from top to bottom . . . every floor well lighted, airy, bright and cheery. Truly a delightful atmosphere in which to shop.

Plan to visit THE BAY today, tomorrow, or in the very near future . . . we assure you it will be a pleasure to show you the many, many new things . . . whether you wish to buy now, or at a later date.

## JOIN "THE BAY'S" SEWING SCHOOL

COMMENCING TODAY

### IT'S THRIFTY! IT'S FUN TO SEW YOUR OWN CLOTHES!

All you have to do is purchase a length of yard goods from our Dress Goods Department. We supply the sewing machines, and an expert dressmaker will be in attendance every day to give you instructions. Our stocks are complete, and we suggest that you enroll at once and take advantage of this fine opportunity to make new garments at a saving!

- Use Our New Sewing Machines
- Choose a Vogue Pattern for Distinction
- Have Individual Styling
- On Purchases $15.00 or Over, Use THE BAY Budget Plan
- See Our Window Display of Exciting New Spring Fabrics

### 1,000 YARDS OF NEWLY-ARRIVED "DUBONNET PRINTS" FROM NEW YORK

Just what you've been waiting for! An amazing collection of the newest patterns shown in New York. Persians, Paisleys, stripes, the Big Apple pattern, small dainty florals, monotones . . . and newest color combinations. Dusky pinks on mauve . . . rust on navy . . . color treatments that are different. Have a frock of New York print and be individual. Yard ..... **1.69**

### 38-INCH EXCLUSIVE PATTERNS IN PURE DYE PRINTED SILKS

Gaily colored florals that will wear and look fresh and cool always. Distinctive patterns that will please the most fastidious taste. Prints that are a riot of colorful flowers and leaves on black, brown and navy grounds. Select a length NOW . . . join our sewing school . . . make yourself a chic frock at a saving. Yard ..... **2.50**

### 38-INCH PRINTED SHEERS

For afternoon wear now . . . and for warm sunny days later on . . . what better than a dainty, filmy sheer frock. You'll find hosts of gay patterns from which to select . . . mums . . . tulips . . . gardenias . . . violets . . . roses and many other floral designs on navy, black, brown and royal blue grounds. Also many designs in ever popular black and white. Only, yard ..... **1.29**

### NEWLY ARRIVED FROM NEW YORK 36-INCH PRINTED PERCALES

With Summer just around the corner . . . we suggest that you commence now to make up those necessary beach togs and outing frocks . . . for yourself or for the youngsters. These percales are colorfast . . . and come in a grand selection of captivating designs. Nautical patterns . . . scenic designs . . . florals and many other novelty and striped designs. Choose yours now . . . join our Sewing School . . . and start to make your Summer wardrobe. Yard ..... **39c**

### NEW ENGLISH TOBRALCO

Always popular . . . this new shipment of tobralco is smarter . . . and lovlier than ever. This splendid fabric is famous for its wearing and laundering qualities . . . and this season you'll find many, many charming designs and colors from which to choose. It's ideal for kiddies' togs . . . home frocks and beach wear. Priced at, yard ..... **59c**

### IMPORTED WOOLLENS

For jaunty little Spring frocks and suits. An extensive assortment from which to select, including smooth weaves, hairy surfaces, Donegals and slubs . . . in twenty favorite shades for Spring. The moderate prices will enable you to select several lengths. Yard **1.95**

Dress Goods, Street Floor at THE BAY

### VOGUE FASHION BOOKS

We invite you to see our new Vogue books for style suggestions and pattern distinctiveness. We carry a complete line of Vogue patterns at all times.

Patterns, Street Floor

### SEWING SUPPLIES

| | | | |
|---|---|---|---|
| Thimbles, Needles, Sewing Thread, Silk Thread, Pins, 200 to sheet | Each 5c | Scissors, assorted sizes | Each 25c |
| Tape Measures | Each 10c | Tailors' Chalk | 2 for 5c |
| Hooks and Eyes, per card | 10c | Dress and Suit Buttons, per card | 15c, 20c, 25c and 30c |
| Dome Fasteners | 2 for 15c | Wicker Sewing Baskets | 29c |
| Cotton Thread, 150-yard spools | at 2 for 15c | Talon Zippers up from | 15c |
| Bias Tape, all shades | Each 15c | Buckles, plain and fancy, from to | 15c to 50c |

Notions, Street Floor at THE BAY

### BUY A "FREE-WESTINGHOUSE" SEWING MACHINE

AS USED IN OUR SEWING SCHOOL

They make sewing a pleasure . . . and are easy to operate . . . they include the latest features . . . complete with attachments and are backed by a 10-year guarantee . . . Table models priced at $39.50 and $65.00

Generous Trade-In Allowance on Your Old Machine

Major Electrical Appliances, Third Floor at THE BAY

Hudson's Bay Company.

INCORPORATED 2ND MAY 1670.



CLEAN FALSE TEETH—GET RID OF STAINS

New Easy Way—No Brushing

Steri-Kleen, amazing new discovery, removes blackest stains, tarnish, tartar like magic. Just put false teeth or bridges in a glass of water and add Steri-Kleen powder. No messy brushing. Recommended by dentists—approved by Good Housekeeping. At all druggists. Money back if not delighted.

# AMERICANS GAIN PLAY-OFF POSITION IN HOCKEY

## Quarter-Finals Of Cup Football Billed Saturday

### Brentford Clashes With Preston North End in Important Match—Sunderland Meets Tottenham and Aston Villa Takes on Manchester—Third Round of Scottish Cup Also Set

LONDON, March 3 (AP.)—"Lose or die" is the ultimatum contained in an anonymous letter received by the Brentford football team as it prepares for a sixth-round English Cup battle against Preston North End, Saturday.

The letter threatening Manager Harry Curtis and any players on the Griffin Park squad who score goals in the cup-tie is being treated as a joke by officials and players. Nevertheless, the Brentford management has offered £50 ($250) reward for information leading to the writer's identification.

Six other teams also meet to decide who will clash in the semi-finals for the famous trophy, March 26. Tottenham Hotspurs engage Sunderland at White Hart Lane, Manchester City visits Aston Villa, and York City, giant-killer of the current competition, is at home to Huddersfield Town.

Although cup matches will hold soccer's spotlight at the week-end, doings of Wolverhampton Wanderers and Arsenal in the race for league championship honors will attract a lot of attention. Wanderers, with a one-point margin over their rivals, have a home game against Leeds United. The Gunners entertain Stoke City at Highbury.

**AT FULL STRENGTH**

Brentford will field its regular back division against Preston, but the formation of the attack is unsettled owing to injuries. Lancastrians expect to be at full strength, the team including seven of the players that went under, 3-1, to Sunderland in last year's final.

If good weather prevails there is little doubt, the 74,000 ground record at Villa Park will be broken for the Aston Villa-Manchester City clash. There have been 50,000 applications for tickets alone, the largest demand in the history of the club. The Villans will play without Cummings, Scottish international left back, who is injured. Cobley will be substituted. Nielson has been preferred to Marshall at centre half by the Mancunians, and Heale comes in at centre forward.

Out to make history for the Northern Section of the Third Division, York City's hopefuls are seabathing at Scarborough. No representative of the Northern circuit has ever reached the cup semi-finals. The City will be at full strength and Huddersfield will also field its best eleven.

Sunderland's team against the Spurs is likely to be last season's cup-winning squad, but Tottenham will miss Howe, left half, who is injured. A crowd of 60,000 is expected.

During the week Sheffield Wednesday signed Douglas Hunt, Barnsley's centre forward. The transfer cost £4,000 ($20,000).

**SCOTTISH LEAGUE**

GLASGOW, March 3 (AP.)—Third round Scottish Football Cup matches will be played Saturday. Twelve teams, nine major leaguers and three Second Divisioners will battle, while Rangers and St. Bernards, given byes in the draw, pass into the fourth round.

The visit of Kilmarnock to Celtic's ground at Parkhead tops the card in point of interest. When the Killies visited Celtic Park in a league match, Christmas Day, they were beaten, 8-0, by the cupholders, but since then have shown a reversal of form carrying them out of the danger zone at the bottom of the league.

Much of their success goes to the credit of Jimmie McGrory, famous centre forward, who left Celtic in December to become Kilmarnock's manager. The veteran international is certain of a great welcome when he returns to the ground where he was idolized for many years.

Motherwell and Hamilton Academicals clash on the former's ground at Fir Park. Based on this year's showing, the home team, holding third place in the league table, enters the struggle strong favorites, but the Accies have a great cup-fighting team and may spring a surprise. Hamilton has been successful only ten times in league tilts this season and is now seventeenth in the standing.

**MORTON FACES AYR**

The only other clash between First Division clubs finds Morton, the tail-ender, pitted against Ayr United. Although Morton can hardly escape relegation to the Second Division next season, Ayr's record is none too good and its representatives will have to play at top form to be successful at Greenock.

Raith Rovers, runaway Second Division leader, is expected to put up a great fight in Glasgow against Partick Thistle, strong major league club. In the second round Thistles eliminated Cowdenbeath by scoring the only goal of a tight game. This time opposition will be much stronger.

In other matches, East Fife, Second Division runner-up, is at home to Aberdeen, and Falkirk entertains Albion Rovers.

The revised third round draw:

Celtic vs. Kilmarnock.
Morton vs. Ayr United.
East Fife vs. Aberdeen.
Partick Thistle vs. Raith Rovers.
Falkirk vs. Albion Rovers.
Motherwell vs. Hamilton Academicals.
Byes—Rangers and St. Bernards.

### SOCCER LINE-UPS

Soccer line-ups for tomorrow's games follow:

Esquimalt Meat Market (under fourteen)—Molloy, Brown, Macdonald, McAllister, Creed, Evans, A. Jenkins, E. Young, A. Young, Knowles, Hitchman, Merrick, Jenkins, McLean, Buxton and Newman. Players are asked to meet at Central Park at 10:15 o'clock.

Esquimalt Meat Market (under sixteen)—Lister, Stewart, Knowles, Bacon, Smith, Adams, Shubrook, Duncan, Clemence, Thomas, Tenkin, McMuldrock, Eddison, Watt, Chass and Douglas. Players are asked to attend a meeting following the match at Victoria West Park.

Victoria City—Rowe, Moody, McConnell, C. Robbins, G. Robbins, McCall, Youson, Medler, Blakemore, Moore, Glancy, Milne, Cummings, Morton, Robbins and Kelman.

## ONLY DOZEN HORSES MAY GO TO POST

### Flooded Condition of Santa Anita Expected to Cut Saturday's Field

LOS ANGELES, March 3 (AP.)—The Santa Anita Handicap has many claims to fame, but, if the present rainstorms keep up, the fourth running of the $100,000 horse race will go down as one of the costliest experiments in mud on record.

It's been raining so hard the track infield looks like a floating lily pond.

A week ago Racing Secretary Webb Everett said he thought twenty-two horses would go to the post on Saturday. Today prospects were that about a dozen would answer the bugle.

It costs $250 to send a candidate's name through the entry box and $750 to start him.

The muddling ability of the probable entries was the centre of debate, although there was optimism that the rain gods surely must spend their strength soon.

Charles S. Howard's Seabiscuit, Pompoon, of the Jerome H. Louchheim Stable, and J. A. Manufaco's Aneroid, top flight candidates for the big purse, undoubtedly will accept the issue, mud or no mud, as will Maxwell Howard's Stagehand and Sceneshifter.

Major Austin C. Taylor, of Vancouver, has two good threats, muddy or not, in Whichee and Indian Broom, and A. A. Baroni thinks Little Top Row can move up in the slop. If not, perhaps his Star Shadow can.

## CUPHOLDERS IN EASY VICTORY

### Mount View Blanks Esquimalt, 4-0, in Cup Soccer—Oak Bay Wins

Shutout victories featured the opening round of The Colonist Cup football series played yesterday as high school elevens from Greater Victoria swung into action in the annual series.

Playing at Pernwood Road, Mount View, present holders of the silverware, blanked Esquimalt, 4-0, while at Cranmore Road, Oak Bay sprang something of a surprise when they eked out a 1-0 triumph over Victoria.

Ronald Kitching, brilliant centre forward, registered three of the four goals garnered by the Mount View team in their match with Esquimalt. The fourth came during a mix-up in front of the Esquimalt goal. The Saanich lads set up a 3-0 lead before the breather, and on the day's play were the better team.

Playing on a wind-swept field, Oak Bay's 1-0 victory over Victoria came when Sparks garnered the only goal fifteen minutes after the start. The eventual winners had the better of the early play and quite a margin during the afternoon. Victoria, fighting hard to stave off elimination, threw everything into a belated rally in an effort to knot the score.

### Preparing for Denver Club Tonight

During the final workout of the Victoria Dominoes this week at the High School gym in preparation for the world's amateur basketball championship series against the Denver Safeways, United States national titleholders, which opens tonight, The Colonist cameraman headed for the gymnasium and snapped the above picture as a trio of Dave Nicol's boys were leaping in the air for a rebound. The boys are really off the floor and the ball is still out of sight above the hoop. Left to right, are Stanley "Busher" Jackson, Austin "Webo" Webster and Bert "Red" Davies, three of the local firing squad. This evening's preliminary game will bring together Liberty Cafe and West Road and will start at 8 o'clock, with the main event commencing around 9:15. It was announced yesterday that J. Riddle, of Everett, had been appointed referee by Bobby Morris and "Torchy" Torrance, of the United States A.A.U. It is understood that a Victoria referee has been appointed by J. C. Dowds, of the Canadian A.A.U., but whether or not he will work the series will not be definitely known until sometime this morning.

## HOLD CANADIENS TO DRAW AND MAROONS' CHANCES DISAPPEAR

### New York Club Makes Grade in Canadian Division of National Hockey League—Chicago Bolsters Hopes by Win Over Boston—Rangers Defeat Detroit Red Wings

MONTREAL, March 3 (AP.)—New York Americans made sure of a National Hockey League play-off berth tonight by holding Montreal Canadiens to a 1-1 draw in a rugged game featured by two brief fist fights.

The draw left Americans out of reach of Montreal Maroons, Canadian section tail-enders, who trail the New Yorkers by thirteen points, and only six games left on their schedule. Canadiens moved within five points of Toronto's section-leading Leafs.

Joffre Desilets put Canadiens ahead early in the first period. That lead stood up until the seventh minute of the second period, when little Eddie Wiseman knotted the count.

The first scrap came at the close of the second period when Neis Stewart tore into Marty Burke. Stewart drew a major as the referee and Burke a minor. In the final minute of the game, Hooley Smith and Cliff Goupille tossed punches for a few seconds.

Officials—Campbell and Dye.

**Summary**

First Period—1, Canadiens, Desilets, 7:32. Penalties: Stewart (major), Burke.

Second Period — 2, Americans, Wiseman (Anderson), 6:14. Penalties: Smith, Brown.

Third Period—No scoring. No penalties.

Overtime Period—No scoring. Penalties: Murray, Goupille, Smith.

**HAWKS BEAT BRUINS**

CHICAGO, March 3 (AP.)—Young Cully Dahlstrom, whose two goals included the winning marker, led Chicago Black Hawks tonight to a 3-2 National Hockey League victory over the section-leading Boston Bruins.

Scoring two goals in the first period and breaking a 2-2 deadlock in the final stanza, the Hawks tightened their hold on third place in their division, taking a two-game lead over Detroit.

Chicago's first goal was scored sixteen seconds after the game opened. Paul Thompson beating brother Cecil (Tiny) Thompson, Bruin goalie, with a hard drive from left wing. Dahlstrom banged the puck home midway in the first period before Art Jackson scored for the Bruins.

After a scoreless second period, Ray Getliffe started the third by scoring. Then Jackson was penalized for tripping and, just before he returned to the ice, Dahlstrom poked in the winning marker.

Officials—Ion and Mitchell.

**Summary**

First Period — 1, Chicago, P. Thompson (March, Voss), 16. 2, Chicago, Dahlstrom (Shill), 10:57. 3, Boston, Jackson (Pettinger, Goldsworthy), 19:34. Penalty: March.

Second Period—No scoring. Penalties: Wiebe, Schmidt (major), Jenkins.

Third Period—4, Boston, Getliffe (Shore, Sands), 3:51. 5, Chicago, Dahlstrom (Seibert, Thompson), 13:37. Penalties: Portland, Jackson, March.

**RANGERS TRIUMPH**

NEW YORK, March 3 (AP.)—New York Rangers, staving off Detroit Red Wings' strong closing rally, defeated the Wings, 4-3, tonight and held down their latest bid for a place in the National Hockey League's play-off circle.

Played before 9,000 fans, it was the league's third penalty-free game of the season.

Leading 3-0 on goals by Bryan Hextal, Alec Shibicky and Lynn Patrick, the Rangers found their wide edge all but wiped out as the Wings came back in the third session.

A goal by Neil Colville at the 6:37 mark of the period proved the game winner as Hec Kilrea, Carl Liscombe and Sid Howe counted for the Detroits in their final period spree.

The defeat lessened the chances of the Wings, making the American Section play-offs.

Referees—Ag Smith and Bert McCaffrey.

**Summary**

First Period—1, Rangers, Hextall (Watson, Heller), 8:47. 2, Rangers, Shibicky (N. Colville), 9:07.

Second Period—3, Rangers, Patrick, 6:05.

Third Period—4, Detroit, Kilrea (Barry, Lamb), 3:25; 5, Rangers, N. Colville (Coulter), 6:37; 6, Detroit, Liscombe (Motter), 10:00; 7, Detroit, Howe (Lewis, Liscombe), 17:32.

## WORK POINT CLUB DRAW ANNOUNCED

Draw for the Work Point Badminton Club's annual handicap tournament was released yesterday by club officials as follows:

**SATURDAY**

**Women's Singles**

8:00—Miss Read vs. Miss Peden, Miss Doidge vs. Mrs. Keddie.

8:15—Miss Miles vs. Miss Phipps, Miss Herrin vs. Miss Bell.

8:30—Miss Cosh vs. Mrs. Thompson.

**Men's Singles**

8:00—J. Worswick vs. J. Middleton, G. Keddie vs. W. G. Scott, S. Rowton vs. E. P. Roberts.

8:15—J. Stewart vs. E. A. Wood, J. Beech vs. P. Bion, O. Brittley vs. M. Larsen.

8:30—S. Cawsey vs. V. Hicks, W. Roberts vs. A. N. Other.

**Mixed Doubles**

8:30—Miss Bourne and G. Keddie vs. Miss Cosh and J. Stewart, Mrs. Thompson and E. Roberts vs. Miss Fraser and G. Brown.

8:45—Miss Keziere and J. Turner vs. Miss Herrin and V. Hicks, Miss Stewart and J. Rowton vs. Miss Bell and J. Beech; Miss Read and W. Roberts vs. Miss Miles and A. Henry, Miss H. Standerwick and H. Kenshaw vs. Mrs. Keddie and O. Brittley, Miss G. Standerwick and J. Middleton vs. Miss Doidge and R. A. Roberts.

9:00—Miss Phipps and P. Bion vs. Miss Riddle and S. Cawsey.

**SUNDAY**

**Men's Doubles**

8:00—Hicks and Stewart vs. Brown and Pitt, Beech and Worswick vs. Wood and Henry, Keddie and Thompson vs. E. Roberts and Hargreaves.

8:15—Larsen and Elliott vs. Cawsey and Alexander, W. Roberts and Bentley vs. Rowton and Middleton.

**Women's Doubles**

8:00—Misses Herrin and Phipps vs. Misses Ford and Humphreys; Misses Cosh and Bell vs. Misses Miles and Read.

8:15—Mrs. Keddie and Miss Bourne vs. opponents.

Matches other than those on schedule will be played. Times will be announced at the tournament by club officials.

## ST. GEORGE'S SCHOOL TO INVADE BRENTWOOD

Three teams representing St. George's School, Vancouver, will journey to Brentwood over the week-end to play exhibition games against Brentwood College.

The invasion will open tonight with a basketball match to be played in Brentwood gymnasium, and tomorrow morning the teams will engage in a badminton exhibition. The feature match will take place tomorrow afternoon and will bring together Brentwood's Rugby squad and the St. George's fifteen. The [illegible] start at 2:30 p.m. [illegible] Brentwood.

## *Margaret Taylor And Samis Reach Badminton Semis*

### Kelowna Girl Scores Easy Victory Over Margaret Robertson in Canadian Shuttle Tourney—Vancouver Contender Eliminates Emsley Long—Ontario Wins Interprovincial Honors

By JACK CALDER
Canadian Press Staff Writer

QUEBEC, March 3 (CP.)—Dominion titlist in 1935, Rod Phelan, of Toronto, rallied to throw back the challenge of little Ted Pollock, of Kitchener, today and advance to singles semi-finals in the Canadian badminton championships. Another Easterner and two Western stars followed him in. Behind 5-8 in the last set, Phelan returned to form to win 15-9, 16-18, 15-10.

Tomorrow night's semi-windup will pit Phelan against dependable Jim Forsythe, of Winnipeg, and the favored Jack Storey, of Toronto, against flashing Johnny Samis, of Vancouver. Forsythe won over Bev Mitchell, of Ottawa, today, 15-10, 18-17; Storey over Bob Pentland, of Calgary, 15-10, 15-7, and Samis over Emsley Long, of Winnipeg, 15-3, 15-7.

But the fight Pollock waged to come from behind, and Phelan's success in battling right back, were the main heroics in the green-walled rackets room of Quebec's expansive Winter Club. Pollock, playing in his first Dominion tourney, lost no prestige and Phelan belied the tournament committee's rankings, which had not included him.

Forsythe, Storey and Samis haven't been extended to an extra set in the tournament's first two days.

Samis, successor this year to National Champion Dick Birch as Vancouver's strongest threat, was brilliant on about three shots in four, and the odd bad one wasn't enough to let Long break through.

**REACHES SEMIS**

Mrs. W. R. Walton, of Toronto, and Margaret Taylor, of Kelowna, B.C., ranked first and second in women's singles, stepped into semi-finals almost unruffled. But Mrs. Walton's game is bound to get a thorough test tomorrow when she plays the surprising Marjorie Delaney Kennedy of Quebec, winner over Mrs. Harley Hughes, of Winnipeg, today by 11-1, 11-1. Miss Taylor meets Mrs. Isobel Perodeau, of Ottawa.

Mrs. Walton disposed of Mrs. R. N. McLeod, of Montreal, 11-3, 11-2. Mrs. Perodeau upset the tournament's third ranking woman, Mrs. Gordon Pirt, of Winnipeg, 11-8, 11-7. Miss Taylor speed through sets of 11-3, 11-2 against Margaret Robertson, of Ottawa.

Johnny Samis and Bob Pentland won a keen second-round men's doubles duel from Jack Storey and Dud Reburn, of Toronto, 11-15, 15-11, 15-8.

Biggest surprise of women's doubles was the decision of Mrs. K. F. Coke and Marjorie Lamb, of Toronto, over Marjorie Delaney and Louise Turrot, of Quebec, 15-9, 3-15, 18-14. Miss Taylor and Vess O'Shea, of Vancouver, defeated Mrs. C. Allen and Mrs. M. Burrows, of Montreal, 15-3, 15-3.

**ONTARIO WINS**

Ontario retained the Manitoba Cup, emblematic of inter-provincial supremacy, with consecutive victories in men's and women's doubles over a British Columbia-Alberta combination tonight.

Jack Sibbald and Rod Phelan, of Toronto, made a brilliant team to defeat John Samis, of Vancouver, and Bob Pentland, of Calgary, 15-5, 15-0, and Mrs. Isobel Perodeau and Betty Snell, of Ottawa, overcome an early disadvantage to defeat Margaret Taylor, of Kelowna, and Vess O'Shea, of Vancouver, 0-15, 15-12, 17-15. Mixed doubles were left unplayed.

Mrs. Perodeau's terrific shots and the consistent play of dark, diminutive Miss Snell overcame the good forehands of The British Columbians. Miss Taylor was erratic with her backhand in the last two games. The Westerners were better court coverers, but the directness of the Ontario players shots made them use every bit of that ability.

Ontario downed Quebec winner over the Maritimes, and British Columbia-Alberta defeated Manitoba in previous matches.

### HOCKEY STANDINGS

**NATIONAL LEAGUE**

**Canadian Division**

| | Games | W | L | T | F | A | P |
|---|---|---|---|---|---|---|---|
| Toronto | 27 | 17 | 7 | 3 | 102 | 66 | 37 |
| Montreal | 26 | 15 | 7 | 4 | 85 | 66 | 34 |
| Canadiens | 26 | 13 | 11 | 2 | 73 | 72 | 28 |
| Americans | 25 | 13 | 12 | 0 | 65 | 84 | 26 |
| Maroons | 27 | 8 | 16 | 3 | 69 | 91 | 19 |

**American Division**

| | Games | W | L | T | F | A | P |
|---|---|---|---|---|---|---|---|
| Boston | 27 | 19 | 5 | 3 | 118 | 73 | 41 |
| Rangers | 26 | 13 | 8 | 5 | 84 | 67 | 31 |
| Chicago | 27 | 13 | 9 | 5 | 81 | 81 | 31 |
| Detroit | 27 | 12 | 11 | 4 | 80 | 113 | 28 |

## *Alberni Hoopmen Take Three-Point Lead Over Locals*

Special to The Colonist

ALBERNI, March 4.—Alberni Hoopmen tonight took a three-point lead over visiting Hoyle-Brown cagers from Victoria, in the first game of the home-and-home series for the Vancouver Island men's senior "B" championship, with a 29-26 victory. Locals led 19-18 at the half-way mark after trailing by nine points in the first ten minutes of the game. The visitors forged to the front in the early moments of the final stanza, and then appeared to tire badly as Alberni applied the pressure. After a Victoria time out, the quintettes battled fairly evenly to the finish with the local cagers managing to pull out of the fray with a three-point margin of victory. The second and final game will be played at Victoria next Wednesday. In the preliminary tussle Port Alberni women's senior "B" women defeated Nanaimo Redettes 34-18, and gained the right to oppose the Victoria Cardinals in the Island final.

Hughes, Alberni, and Marmurchie, Victoria, refereed and the teams were:

Alberni—Fraser (14), McGarrigle, T. Patterson (2), MacPie, Landeen (4), R. Patterson (9), and Rooney. Total, 29.

Hoyle-Brown—H. McLean (6), McKeachie (6), Caddell (1), Preston (2), A. McLean (8), Collier (2), Campbell, Elliott and Levy. Total, 26.

## *BELIEVE IT OR NOT* . . . . . *By Ripley*

**EXPLANATION FOR YESTERDAY'S RIPLEY CARTOON**

**Devil's Daughter**—Leona Young claims to be the only woman who does the various fire acts—eating fire, the hot lead act, volcano, etc.—but she does the the same as any male performer. Besides these stunts, she performs with a regulation plumbers' blow torch, turning the blue flame on her flesh, arms, neck and abdomen, finishing by holding the flame directly on her tongue and shooting it down her throat. Neither her speech nor sense of taste have been affected in the least.

Please address all queries to Cartoonist Ripley, c/o King Features, New York City, N.Y.

## *Bays Awaiting Cup Rugby Final With Vancouver Fifteen*

WITH three stiff training sessions under their belts, Victoria J.B.A.A. ruggers, local champions, are resting up today in preparation for the Roumsefel Cup final with the Vancouver Rowing Club, Mainland titleholders. The match, feature attraction of a double bill, will be played at Macdonald Park, upper field, with E. J. Symons, Victoria arbiter, in charge. On the lower pitch Navy and Canadian Scottish senior "B" fifteens will clash in the local final. McMillan will referee.

Kick-offs are set for 3 o'clock.

J.B.A.A. line-up follows: Ferguson, Buxton, Smith, Halkett, Langdon, Bridge, Stipe, Coller, Dalzell, Simpson, Ruttan, F. Doheny, Mair, Pettitcrew and Bray. Players are asked to meet at Macdonald Park at 2:15 o'clock.

Box Office Now Open!

# John Charles Thomas

## Royal Victoria Theatre

**Next Monday, March 7**

★ Guest Star of General Motors' Sunday Evening Hour, Jeanette MacDonald's Programme, Standard Symphony Hour and countless other broadcasts.

★ Reigning baritone of the Metropolitan Opera.

**DENIAL!**

Do not be misled by rumors that the house is sold out. Many good seats are left, but reserve now, as they are selling rapidly.

Tickets Now at Theatre Box Office

**PHONE G 7534**

**PLAZA** TONIGHT AT 11:30

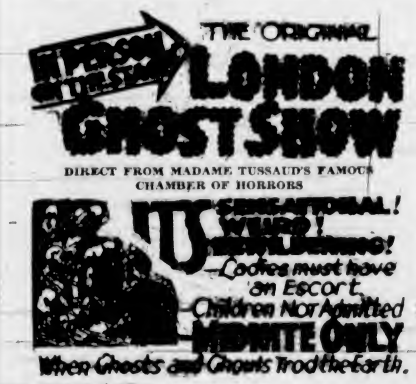


Two Hours of Spine Tingling, Pulse Throbbing, Seat Gripping Thrills and Chills!

Buy Your Tickets Now—Avoid Waiting in Line
One Price to All—40c

Crowds Thrill to a Grand Show and Enjoy the Comforts of the Finest in Theatre Seating—BRITISH-MADE LUXURY CHAIRS

Bell—What do you think of the candidates for the local election?

Hook—I'm very glad that only one can be elected.

# BRENTWOOD IN FINE TRIUMPH

## Captures Shuttle Title Without Losing Match—Final Standings Given Out

Making a clean sweep in their league matches, Brentwood netters carried off the First Division, Lower Vancouver Island Badminton League championship, according to the final standings released yesterday by R. A. Phillips, secretary.

Duncan and Brentwood headed the two sections in the second division, and in the subsequent play-off series Brentwood lifted the honors. Brentwood and Lake Cowichan will play-off for the third division title, while in the fourth division Civil Service and Duncan meet in the post-season play-down for the laurels.

Gordon Head topped the fifth division.

The championship trophies will be presented at the annual dance to be held at the Brentwood Sports Hall on Friday, April 1.

Final standings follow:

**FIRST DIVISION**

| | P. | W. | L. | D |
|---|---|---|---|---|
| Brentwood | 6 | 6 | 0 | 0 |
| Duncan | 6 | 4 | 2 | 0 |
| Willows | 6 | 1 | 5 | 0 |
| Victoria | 6 | 1 | 5 | 0 |

**SECOND DIVISION**

**Section "A"**

| | P. | W. | L. | D |
|---|---|---|---|---|
| Duncan | 2 | 2 | 0 | 0 |
| Victoria "Whites" | 2 | 0 | 2 | 0 |

Garrison defaulted.

**Section "B"**

| | P. | W. | L. | D |
|---|---|---|---|---|
| Brentwood | 6 | 5 | 0 | 1 |
| Victoria "Blues" | 6 | 4 | 1 | 1 |
| Willows | 6 | 1 | 5 | 0 |
| Y.M.C.A. | 6 | 1 | 5 | 0 |

**THIRD DIVISION**

| | P | W. | L. | D |
|---|---|---|---|---|
| Brentwood | 4 | 4 | 0 | 0 |
| Victoria | 4 | 2 | 2 | 0 |
| Y.M.C.A. | 4 | 0 | 4 | 0 |

Garrison defaulted.

**FOURTH DIVISION**

| | P | W. | L. | D |
|---|---|---|---|---|
| Civil Service | 8 | 7 | 1 | 0 |
| Work Point | 8 | 7 | 1 | 0 |
| North Saanich | 8 | 3 | 4 | 1 |
| Victoria | 8 | 1 | 6 | 1 |
| Esquimalt | 8 | 1 | 7 | 0 |

**FIFTH DIVISION**

| | P | W | L | D |
|---|---|---|---|---|
| Gordon Head | 6 | 4 | 0 | 2 |
| Work Point | 6 | 3 | 1 | 2 |
| North Saanich | 6 | 2 | 2 | 2 |
| Victoria | 6 | 0 | 6 | 0 |

**LIKE IT**

"Ye've worked hard and willingly for me, Pat," said the farmer to his old employee, "and I'm going to give ye that fat pig."

"May H ven bless ye, sorr," said Pat; "it's just like ye."

CHILDREN 10c **OAK BAY** ADULTS 15c Till 7 P.M.

PRESENTING WALT DISNEY'S

**"ACADEMY AWARD REVUE"**

See All Your Favorites in Technicolor in One Grand Show

ALSO—One of the Year's 10 BEST PICTURES

**"QUALITY STREET"**

KATHARINE HEPBURN • FRANCHOT TONE

PORKY'S BEDTIME STORY

Fri. from 6:00 P.M. Sat. continuous from 2 P.M. • 2-5 15c; 5-7 20c; 7 On 25c


# TRAIL SCORES EASY VICTORY

## Smoke-Eaters Trim Kimberley — Fort William And Calgary Win

TRAIL, B.C., March 3 (C).—Trail Smoke-Eaters advanced closer to the West Kootenay Senior Hockey League title when they downed Kimberley Dynamiters, former Allan Cup holders and world champions, 9-3, in the second game of a best-of-five series. Trail won the first game here Monday night, 6-0.

Dick Kowcinak led Trail snipers with five goals, and John McCreedy, Dave Duchak, Jimmy Morris and Ab Cronie collected one each. Ralph Redding, Fred Botterill and Harry Brown scored for Kimberley.

Third game of the series will be played at Kimberley next Saturday, and the fourth, if necessary, Monday night.

**FORT WILLIAM WINS**

FORT WILLIAM, March 3 (C).—Fort William Wanderers defeated Fort Arthur Bearcats, 2-0, in the first game of a best-of-five Thunder Bay senior hockey semi-final play-off. Bobby McCranor and Jazzy Manahan scored the goals, both in the last period.

The teams play again in Port Arthur on Friday. The series winner meets Little Long Lac in the district final.

**CALGARY TRIUMPHS**

CALGARY, March 3 (C).—Calgary Rangers rolled their offensive strategy to a 6-2 victory over Drumheller Miners here in the second game of the Alberta Senior Six Hockey League play-offs. The third game will be played here Friday night.

Calgary scored with Wilbie Lennox (two), Harry Walshaw, Joe Shannon, Alex McSporran and Gordon Watt. Bob Kennedy and Max Bentley scored for Miners.

**CHARLTON WINS**

LONDON, March 2 (C).—English soccer and Rugby games played today resulted as follows:

English League, Division I—Charlton Athletic 3, Stoke City 0.

English League, Division II—Stockport County 1, Newcastle United 3.

Rugby League—Leigh 12, Barrow 25.

## *Softball Umpires' Association Names Whyte as Chairman*

BOB Whyte, veteran arbiter, was last night named chairman of the Softball Umpires' Association at an organization meeting held in The Colonist board room. Plans were made for written examinations on March 21, at 8 o'clock, in The Colonist board room, and those wishing to sit for the tests are asked to communicate with Alf Longley, Gutta Percha Rubber Co., 1413 Government Street. The association hopes to secure enough candidates for the examinations to make it possible to appoint qualified umpires to all "A" and "B" section games.

# At the Theatres

## RADIO FEUDISTS ON ATLAS BILL

**Walter Winchell and Ben Bernie Have Prominent Roles in "Love and Hisses"**

Walter Winchell and Ben Bernie, those famous feudists who put puns into their punches, are back for the greatest return match in history in "Love and Hisses," which will start today at the Atlas Theatre.

This time the reason for all the barbed wit is the fight over their new sweetheart from Paris, the saucy and vivacious Simone Simon, who sings operatic arias and popular ballads for the greatest surprise of the year.

This musical show features a great laugh-a-second cast, including Bert Lahr, Joan Davis, Dick Baldwin and Raymond Scott Quintette.

## VIVID WAR SCENES IN DRAMATIC FILM

**"International Settlement" Co-Stars Dolores Del Rio and George Sanders at Dominion**

"International Settlement," the picture of the hour . . . and a hundred big moments, will open today at the Dominion Theatre.

War sequences on a scale unduplicated since the filming of "The Road to Glory" at Twentieth Century-Fox are used in the massive production. Several thousand film players including hundreds of Chinese actors, have been engaged for the war scenes and other sequences.

Chief roles in "International Settlement" are taken by Dolores Del Rio, glamorous screen beauty; George Sanders, new star "discovery", June Lang, piquant little star, and Dick Baldwin, handsome young player.

**COLUMBIA THEATRE** Columbia Studios discovered a Chicago debutante who could ride and rope with the best of the Western cowboys in signing Eleanor Stewart for the leading feminine role opposite Bob Allen in "The Rangers Step In," now playing at the Columbia Theatre.

**CAPITOL THEATRE** Reunited in romance after their triumph in "One in a Million," Sonja Henie and Don Ameche are radiantly in love in "Happy Landing," Twentieth Century-Fox's new show aglow with new delights, which is now showing at the Capitol Theatre.

**OAK BAY THEATRE** R.K.O. Radio's "Quality Street," now at the Oak Bay Theatre with Katharine Hepburn and Franchot Tone co-starred, is Miss Hepburn's twelfth picture opposite her twelfth leading man. It is Tone's twenty-fourth picture, and he is playing opposite his fourteenth leading lady.

**PLAZA THEATRE** In "52nd Street," Walter Wanger's cavalcade of the night clubs, now showing at the Plaza Theatre, Kenny Baker gets his big opportunity to not only sing but act as well in one of the important filmusicals of the year.

**AMUSEMENTS**

**On the Screen**

**Atlas** — Ben Bernie in "Love and Hisses."

**Capitol**—"Happy Landing," starring Sonja Henie.

**Columbia**—Bob Allen in "The Rangers Step In."

**Dominion**—Dolores Del Rio in "International Settlement."

**Oak Bay**—Katharine Hepburn in "Quality Street."

**Plaza**—"52nd Street," starring Kenny Baker.

## GHOSTS TO WALK HERE AT TWELVE

**Plaza Theatre to Offer Show From Chamber of Horrors Starting at Midnight**

You've talked about it, you've laughed about it. Do you know about it? Do the dead return? Are there ghosts? Every home of note in the Old Country has its ghost. Is this a silly superstition or is it founded on fact? You would like to know, wouldn't you?

Well, go to the Plaza Theatre at the ghostly hour of midnight tonight and find out, for it is then that the Original London Ghost Show, direct from the chamber of horrors plays a limited engagement of one performance only. Go and be convinced. Ladies should have an escort. Children will not be admitted.

## SPENDS SPARE TIME ON PALATIAL YACHT

When John Charles Thomas, the famous Metropolitan baritone who will sing at the Royal Victoria next Monday, is not on a concert tour or busy with his operatic activities, he spends nearly all of his time on his eighty-five-foot yacht the Masquerader.

"I have no home but that boat," Thomas says. My apartment in New York is only an office or a place to stay when business keeps me in the city. Masquerader is our real home. Some day I suppose I shall have to take a house ashore and then I will have to replace Masquerader with a smaller boat—one less expensive to maintain."

Meanwhile his captain, Harry Lowrey, an old sailor from the Chesapeake, has orders to keep the yacht ready to go anywhere at a moment's notice. Masquerader always goes with Thomas on his vacations.


*Announcing* THE NEW 1938

# Westinghouse

## Electric Refrigerator

*They're Here Today See Them in Our Showrooms*

BRINGING YOU FIVE NEW ESSENTIALS THAT MEAN SERVICE, SATISFACTION AND SAVINGS

• GREATER DEPENDABILITY
Hermetically sealed mechanism of super power, with lifetime supply of oil.

• FASTER FREEZING
The high-speed Sanalloy, froster assures an abundance of ice cubes, even on extra hot days.

Priced from $199

• GREATER CONVENIENCE
Featuring the Stor-Dor, Ad-a-Shelf, Ejecto-Cube ice tray, and seven-point temperature selector.

• LONGER LIFE
Cabinets of welded, all-steel construction with sealed insulation.

• GREATER ECONOMY
United States Government approved on the basis of the lowest cost of operation over a ten-year period.

**KENT'S**

641 YATES ST. PHONE E6013

## For Spring a Really GOOD New Outfit Need Cost No More Than $48.50

By a really GOOD outfit we mean up-to-the-minute styles . . . fine quality cloths that really wear well and long . . . and tailoring of the superior sort. Men who appreciate good clothes at moderate prices will find our new Spring showing decidedly interesting!

NEW SPRING COATS from $20.00
NEW SPRING SUITS from $25.00
NEW FUR FELT HATS from $3.50

# W. & J. WILSON

Men's and Boys' Clothes Since 1862
Ladies' Sports Wear — Duck's Shoes

1217-21 Government Street Phone G 5813


# TRENT HEADS ANITA FIELD

## Scores Nose Victory in Feature Race at California Race Track

LOS ANGELES, March 3 (C).—The Iron Mountain Stables Trent mudded to victory by a nose today in the $1,260 Lakeside Purse feature race at Santa Anita, with Ariel Cross and Time Flight finishing close behind.

The winner paid $32.60, $10.20, $6.40; Ariel Cross, $5.20 and $3.80. Time Flight, $4.60.

**FIRST RACE**—Three furlongs
Jan Rosse (Richardson) 18.20 7.40 3.80
Palacio Westrope 6.80 3.00
Smokey Snider (Wolff) 2.40

**SECOND RACE**—Six furlongs
Approbend (Shelhamer) 14.00 5.40 3.60
Bonijuna (Sena) 7.60 4.00
Quel Jeu (Tucker) 6.60

**THIRD RACE**—Six furlongs
Enoch Borland 17.00 7.80 3.60
O Buddy 8.40 4.40
Model Dame 3.20
Time, 1:14 4-5.
Note. Owing to wire trouble the remainder of the results could not be obtained.

**OVERNIGHT ENTRIES**

**FIRST RACE**—Three furlongs
Balkan War 118
Chief Jade 115
Fleeber 111
Nancy Rosse 118
Boston Lad 118
Old Mole 118
Ladies Men 118
Ariel 118
Hermit Jr. 118
Crystal Joe 118
To Recall 118
Salem Joe 118
Xenomas 118

**SECOND RACE**—Six furlongs
Ribald 114
Gypsy Fred 114
Miss Amy 104
Marrator II 104
Br. Jupiter 104
Reg Hagle 120
Tea Round 114
Jane Blue 114
Tussle 109
Chief Jo 114
Rodeond 114
Mr. Pitt 114

**THIRD RACE**—Six furlongs
Aranda 110
Tropic Lady 110
Hy Maris 110
Jack B. Nimble 110
Jack Ordd 110
Pinkie 120
Leightonwood 108
Tom Lewis 110

**FOURTH RACE**—Six furlongs
Pin Tax 115
W I Do 115
Blue Judy 115
Brown Buck 110
Hi Hat 110
Maid of Perth 109
Sly Lance 110
Pennant 118
Crafty Pat 109
Mountaineer 110
Lewis 109

**FIFTH RACE**—Seven furlongs
World War 118
Chief Thor 115
Gallant Fox 110
Black Horse 110
Tumble 110
(A) Sextus 118
Sky Grenade 115
Dressage 110
(A) Circulate 110
Bare Leal 110

**SIXTH RACE**—One mile
Calaveras 112
Real Cheer 107
Sky Blonda 113
Campilib 112
Sky Glare 112
Top Flower 110
Deer Fly 115
Iron Hills 103

**SEVENTH RACE**—Mile and one-sixteenth
Marvel Flow 106
Balloon Block 117
Omen 111
Baltimore Boy 115
Hon. Martin 110
Gallivanting 114

**EIGHTH RACE**—Mile and one-eighth
Sky Breeze 117
Fronklin 108
Interpreter 108
Radio Hoor 111
Mas Bam 107
Pompous Genie 120
Cimar 113

First post, 1:30 p.m.

# TENNIS SQUADS BATTLE TO TIE

## Melrose and Slashers Play To 5-5 Score in Play-Off Tussle

Playing for the right to meet Stevensons Chocolateers in the "A" section, second division championship of the Victoria Table Tennis Association, Melrose and Slashers battled to a 5-5 draw. The fixture will be replayed next week.

Central Cleaners and Young's Cafe marched into the final of the "B" division play-downs with victories over Celluefles and Mackays.

Individual scores follow:

Melrose — McGregor 1, McKenzie 1, Hawkes 1, McGregor and Perkins 0, Hawkes and McKenzie 1.

Slashers — Robinson 2, Taylor 0, Erickson 1, Cliff 1, Robinson and Cliff 1, Erickson and Taylor 0.

Central Cleaners—Prior 0, Smith 2, Ricketts 1, Elworthy 2, Ricketts and Smith 1, Prior and Elworthy 1.

Celluefles — Mrs. Greenwood 1, Mrs. Butcher 1, Mrs. Perkins 1, Mrs. Hocking 0, Mrs. Greenwood and Mrs. Perkins 0, Mrs. Butcher and Mrs. Hocking 0.

Mackays—B. Mackay 1, M. Mackay 1, V. Burton 0, G. Burton 0, M. and B. Mackay 1, V. and G. Burton 0.

Young's Cafe—Kenna 2, Morris 0, Baxter 2, Kershaw 2, Baxter and Morris 0, Kenny and Kershaw 1.

## *Winners at Colwood*

Mrs. Art Dowell headed the shot makers in the medal competition held yesterday at the Colwood Golf Club in "A" class with a card of 89-7—82, while Mrs. J. H. Richardson was tops in "B" division with a score of 110-23—87.

**MAY HAVE BEEN RIGHT**

A Harvard professor went down to Maine to give a lecture on the "Fundamentals of Education," in which he emphasized the "seven objectives of education," as embodied in the report of the N.E.A.

The next morning the local paper bore the startling headline, "Seven Objections to Education."


**COLUMBIA**

TODAY AND SATURDAY

BOB ALLEN in

**'RANGERS STEP IN'**

PLUS

JACK HOLT in

**'NORTH OF NOME'**

Serial (Except Saturday Night) "DARKEST AFRICA"

EXTRA CARTOON

10c 15c

**PLAZA**

NOW AND ALL WEEK

LAVISH AND FULL OF TALENT IN A CLASS BY ITSELF

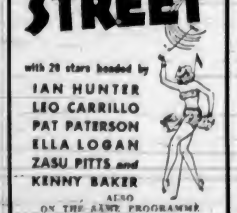


with 20 stars headed by

IAN HUNTER
LEO CARRILLO
PAT PATERSON
ELLA LOGAN
ZASU PITTS and
KENNY BAKER

ALSO ON THE SAME PROGRAMME

STUART Erwin SMALL TOWN BOY

A GRAND NATIONAL PICTURE

PRICES 12 to 1 20c; 1 to 5 25c; 5 On 35c

# Electrical Refrigeration Improved

## GENERAL ELECTRIC PREDICTS RECORD FOR COMING YEAR

### Public Recognition of the Many Advantages Found In Electric Refrigeration Is Greatly Increased, State Executives at Meeting Here—Refrigeration Gives Big Saving

WITH a 50 per cent increase in refrigerator business over the preceding year, the Canadian General Electric Co. is confident that 1938 will be a record year in domestic refrigeration sales. A dealer meeting was held here last evening in the Princess Louise Room, Empress Hotel, conducted jointly by A. E. Ormsby, refrigeration department, and H. C. Darroch, appliance department. Features of the 1938 new models were explained, and the advertising plans for the year were presented.

According to officials of the company, the public has come to realize the many conveniences and economic advantages offered by an electric refrigerator. A refrigerator is no longer thought of as a luxury but is now universally recognized as a profitable investment, which pays dividends by eliminating food spoilage and at the same time protecting the health of the family.—

LASTING BEAUTY

The 1938 General Electric refrigerators are styled for lasting beauty, with all the practical conveniences incorporated in their design. Although this year's models are built on exactly the same principle that has made them a household word for nearly a decade, they have been made larger, more streamlined, easier to clean, and operate at nearly half the cost of the older designs.

The stainless steel freezer has been constructed for sanitation and to provide the maximum durability under all conditions. A quick ice cube tray provides faster freezing of cubes and easy removal, and the specially designed system of twelve freezing speeds makes fast or slow freezing exceptionally suitable for all conditions, providing for defrosting without interruption of refrigeration.

A Thriftometer tells at a glance if the foods are adequately protected, and enables the housewife to judge just the degree needed for various articles.

Sliding shelves are easily adjustable in height and bring all food within instant sight and reach, while a telescoping lower shelf slides back out of the way to make room for large fowl, watermelons and tall bottles. A vegetable drawer keeps greenstuffs crisp and garden-fresh for days.

EASY LATCH

A finger-tip latch on the large insulated door provides easy access to the bright new interior, which is illuminated as soon as the door opens.

The smart-looking, all-steel, cabinets are styled for utility and lasting beauty. There is no wood in the entire unit, which is insulated with thermocraft, a special heat resisting and moisture-proof material. Textolite door strips and rubber gaskets which seal in the cold, absorb all food odors.

Years of experience has proven the General Electric refrigerator to be a safe and sanitary storehouse for all foods. It provides an abundance of ice cubes, delicious, cooled drinks, chilled salads and frozen desserts, which are impossible to prepare otherwise.

More than two and one half million home owners already enjoy the efficiency and economy of these units, and for many years have had matchless convenience unmarred by mechanical troubles.

Reason for the outstanding service offered in this make of refrigerator is the famous sealed-in-steel unit that was introduced ten years ago and since then has revolutionized refrigeration costs and brought dependable, trouble-free automatic refrigeration within the reach of every home.

More than 20 per cent can be saved on food bills with this modern electric refrigerator. Quantities of food, formerly thought to be perishable, can be saved and the health of the entire family guarded.

Science has discovered that the only safe way to preserve food is in a temperature always below 50 degrees. This is carefully safeguarded in the G.E. refrigerator.

## REFRIGERATORS HAVE LONG LIFE

### Little Attention Needed During Years of Trouble-Free Service

If automobiles were operated as continuously as refrigerators a driver would have to "turn in" his car every four months. This fact was pointed out by H. C. Darroch, appliance manager of the Canadian General Electric Co., Ltd., in Vancouver, who compared the operating mileage of automobiles and refrigerators.

An average refrigerator operates approximately eight hours a day at high speed. If an automobile was driven for the same length of time at forty miles an hour it would have traveled 40,000 miles, the average life of a car, in about four months.

NO OIL FOR YEARS

Continuing this comparison during a period of five years fifteen cars would have been traded in, and these cars would have been oiled and greased 600 times, while the G-E refrigerator mechanism never needs attention, a lifetime supply of oil having been sealed in at the factory.

Many local General Electric refrigerators have been in operation for ten years without repairs or servicing.

### Executives of C.G.E. Appliance Dept.

H. C. DARROCH
Manager Appliance Division, C.G.E.

A. E. ORMSBY
Refrigeration Department

## BUILD OR REMODEL IS OFTEN PROBLEM

Does it pay to remodel instead of build?

It depends upon what you have to begin with and what you want the result to be, and whether your objective is to save money or simply create a home with individuality and charm.

If you acquire the dreamed-of piece of property and your house already on it fails to measure all the way up, there is only one answer: Make the house as perfect as the setting! The doing requires imagination rather than exorbitant expenditure.

PERFECT CRIB HAND

POWELL RIVER, March 3 (?)—The cribbage player's dream came true for Mrs. S. T. Good, during a game at the home of Mr. and Mrs. J. H. Heslop, of Westview.

She scored a perfect 29—three fives and a jack in her hand, and the five-spot of the same suit as the jack on the table.

## Typical Modern Kitchen

A Typical Kitchen Planned by the General Electric Kitchen Planning Service. Flat Working Surfaces and Properly Placed Electrical Appliances Save Many Unnecessary Steps.

## *Modern Kitchen Is Carefully Planned For New Equipment*

### General Electric Dealers Offer Free Service in Planning Layout of Kitchen to Give Best Use for Electric Appliances—Built-In Fixtures Are Popular

IN many sections of the country, real estate owners have found that by modernizing the kitchen they have been able to sell or rent properties which otherwise were a drug on the market. Women today are being educated to want a modern, electrical kitchen, with refrigerator, range and dishwasher and with built-in cabinets, scientifically arranged. Today the kitchen is as important as the bathroom or any other part of the house. And because the kitchen has long been neglected by builders, a modernly equipped kitchen stands out and has quick appeal for the prospective home buyer or the renter.

Electricity, which has revolutionized transportation, commerce and communication, and which has made itself felt in practically every line of human endeavor, now is being put to work in earnest in the Canadian home. Long ago men learned that labor and time-saving devices were economies. It required a longer time for women to discover that fact. Now, however, they welcome each newcomer in the field of improved household appliances which make for convenience, economy and beauty in the home.

EFFICIENT AND BEAUTIFUL

Nowhere is this more true than in the kitchen where electrical appliances are turning the old "workshop" of the home into a new room. The all-electric kitchen can be applied to new homes, or to old homes without extensive remodeling, and it can be scientifically planned so that the kitchen will be modern, efficient and beautiful.

Today kitchens are planned with all work-saving devices, such as electric dishwasher, range and refrigerator, built-in. Recent developments in kitchen equipment and in the science of planning efficient household and apartment kitchens have progressed so far beyond standards formerly accepted that a new and important planning problem faces the home-builder today. For instance, a most essential part of a well-planned kitchen is adequate wall space. In some old houses, spaces provided for the kitchens have as many as ten doors, as well as windows starting about twelve inches from the floor, and radiators placed in the most valuable space. There should be as few doors as possible in the kitchen and none of them should be placed either in the middle of the wall or at the very corners. Window sills should be about three feet six inches from the floor. Location of radiators should be determined after all kitchen equipment is located. Moreover, for a house of from four to eight rooms, with no more than one servant, a storage pantry is obsolete. It takes valuable space from the house, increases the number of doors and adds nothing of real value to the kitchen.

"BUILT-IN" BEST

All kitchen equipment should be built-in so as to avoid unnecessary dirt pockets. Major pieces of equipment should be so placed in conjunction with each other, that the preparation and cooking is accomplished with a minimum of labor and steps.

Canadian General Electric Kitchen Planning Department goes into all details with the single idea of saving steps and time for the housewife, and of turning out a compact, efficient kitchen. For each individual kitchen, recommendations are made as to wallboard, ceilings, cabinets, wainscotting, floors, windows, doors, hardware, painting and decorating, specific wiring for the range, general electric wiring, location of kitchen telephone bell calls, radio, plumbing connections, heating, ventilating, electric clock, waste disposal, planning desk, work surfaces and storage cabinets.

To help home owners, real estate operators, apartment house owners, architects and builders in planning all-electric kitchens, Canadian General Electric supplies expert advice. This free service is available through any G.E. dealer. The purpose is not to earn a profit, but to give a service and advice on kitchen planning and equipment to anyone interested in this phase of home building and equipment.

## VARIED TASKS DEMANDED OF REFRIGERATOR

### Every Season Finds a Use For Electric Refrigeration In the Home

Now is the time when an electric refrigerator will be in almost constant use.

While it is an appliance which is needed throughout the year, warm Spring and Summer days make many added calls upon it. The electric refrigerator these days should be stocked up for chilling salads and desserts, for cold meats, for fresh fruits and vegetables. Then, too, it is called upon for quantities of ice cubes and for cold drinks. Moreover, it is used for storing such things as cream sauces, refrigerator dough and salad dressings in addition to the regular demands that are made upon it for the storing of milk, fish and meats of all kinds.

In buying an electric refrigerator, the purchaser should take into account the number in the family, as well as other considerations, says an executive of the refrigerator division, Canadian General Electric Company.

"A small-sized electric refrigerator may be large enough for two people, but the larger family will find it profitable to buy a larger model," he says. "A refrigerator which has ample space for the storing of food will permit the housewife to buy in larger quantities and thus save money on timely food bargains. This means, too, that she will not be compelled to make as many trips to market. Thus she saves money and time."


**New General Electric REFRIGERATORS**
AT OUR DOUGLAS STREET STORE
We Invite You to Call and Inspect Them and Get Your Free Folder for the $10,000 Contest Announced Below
**B.C. ELECTRIC**
DOUGLAS STREET

WE ARE PROUD TO PRESENT THE NEW 1938
**General Electric REFRIGERATORS**
SEE THEM ON DISPLAY AT OUR STORE
LET US GIVE YOU FULL INFORMATION REGARDING THIS G.E. $10,000 CONTEST
**FLETCHER BROS.**
1130 Douglas St. - (VICTORIA) LTD. Phone G 7148

GET YOUR NEW 1938
**GENERAL ELECTRIC REFRIGERATOR**
FROM THE STORE THAT SPECIALIZES IN GENERAL ELECTRIC
**MACDONALD**
1121 DOUGLAS ELECTRIC LTD. EMPIRE 1171

★ **TODAY**
**GENERAL ELECTRIC DEALERS**
*Announce*
*The New 1938*
**G-E REFRIGERATORS**

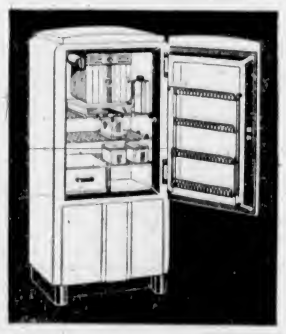

Triple-Thrift REFRIGERATORS
*Saves on*
• FOOD
• CURRENT
• UPKEEP

Start now to enjoy these and many other conveniences of the new General Electric Refrigerator. You'll find it a marvelous aid in preparing better meals—especially in hot weather. And your savings on food bills will amount to more than your monthly payments. You save on upkeep, too, for a General Electric costs only a few cents a week for electricity—and the Sealed-in-Steel mechanism insures many years of expense-free performance. You'll always be glad you chose a General Electric.

**GENERAL ELECTRIC**
*REFRIGERATION Saves you Money*
**B.C. ELECTRIC**
Douglas Street
**FLETCHER BROS. (VICTORIA) LTD.**
1130 Douglas Street Phone G 7148
**MACDONALD ELECTRIC, LTD.**
1121 Douglas Street Phone E 1171
CANADIAN GENERAL ELECTRIC CO., LIMITED

**EVERY WOMAN WHO PREPARES MEALS**
**is invited to participate—**
**$10,000 in PRIZES**

1st PRIZE
Value $2,500
Your choice of Canadian General Electric products to a value of $2,500, with which you can make your home completely electrical.
2nd PRIZE
Value $1,000
3rd PRIZE
Value $500
10 PRIZES
Each worth $250
20 PRIZES
Each worth $100
30 PRIZES
Each worth $50
63 PRIZES IN ALL
Every Prize Winner will receive a certificate which may be applied on the purchase of any C.G.E. merchandise selected, at published retail prices.

HOW would you like to own a beautiful General Electric Kitchen—scientifically planned to save you time, money and steps—a kitchen that will stay clean and cool—a kitchen equipped with servants that automatically cook your meals, keep your food healthfully fresh, and even wash the dishes electrically!

Here is your opportunity to make your dreams come true. By winning even second prize in this $10,000 prize contest you can own appliances that make up a modern General Electric kitchen—together with many other G-E products that save money and remove drudgery from housekeeping.

You don't have to buy anything or otherwise obligate yourself. You simply state, in 100 words or less, why the electrical way of living appeals to YOU. That should be easy after you've read the folder described below.

Residents of Canada only are eligible to compete in this contest. It lasts only a few weeks so get your contest folder and mail your entry promptly. You will thereby give the judges reasonable time for careful consideration of the thousands of essays which will be submitted.

**YOU NEED THIS FREE FOLDER**

It contains the official entry blank, gives you all the information you require for your essay, and states clearly all the simple rules of the contest. No entry will be accepted unless on the official entry form. Phone or visit your nearest Canadian General Electric dealer for your copy of this FREE folder now.

**CANADIAN GENERAL ELECTRIC COMPANY LIMITED**
Head Office—Toronto—Sales and Engineering Offices in Principal Cities

## TIME OUT! — By Chet Smith

It's that correspondence school team that's holdin' things up—they won't play 'till they get their pep talk from the coach!

## LIFE'S LIKE THAT — By Fred Neher

"Economy, Son, Is Anything Your Mother Wants to Buy."

## Jane Dixon Says:

**TODAY'S LETTER FROM A BRIDE IS SO FULL OF LOVE AND HOPE THAT IT SHOULD SERVE AS A GUIDING STAR TO YOUNG COUPLES WHO SAY THEY HAVE BEEN DEFRAUDED BY A GREEDY OLDER GENERATION**

A bride writes to tell of her happiness and to give the benefit of her experience to other young women who might be making the same mistake she had the courage and the wisdom to correct.

Her letter is so filled with love and hope that it should serve as a guiding star to youthful couples, who claim that they have been defrauded by those older generations which laid waste the world of today.

"Dear Jane Dixon,—I'm the happiest bride under the sun, though some of my more fortunate (financially) friends don't understand how I can be.

"Our marriage, which took place last September, had been postponed four years. All of these years, Jerry, my husband, was trying to get a job that would enable us to live as we had planned before the bank failed and carried both our families' fortunes down with it.

"At first we thought the delay would be only for a little while—a few months—until our folks could sort of get their feet on the ground again and Jerry could get started on his law practice—a berth as a junior in some old, established firm. But such firms were not taking on juniors—instead, they were letting juniors out.

"As time went on we decided to be less ambitious for a while until 'things picked up', and that Jerry would take a lesser position, even though it was outside a law office. Of course, we'd have to live in the right part of town and have a home we wouldn't feel like apologizing for when our friends came to dinners or to parties.

"I guess you know the answer. There wasn't even any lesser positions—nothing except odd jobs once in a while—pocket money and very little of that.

"One evening last September we agreed the whole thing was hopeless—it would be better to break our engagement than hang like stones around each other's necks. But we were so terribly in love—it seemed the end of the world had come. I was about to hand Jerry back his ring when he caught my hands and there he was, the old eager Jerry again. 'Anne,' he said, 'are you game? Will you do it?'

"'Will I do what?' I asked.

"'Will you take a chance? Marry me tomorrow. I'm young and strong and have a good professional education. You're the sweetest girl in the world. We have a right to our happiness, and we're going to get it, too. One room and maybe beans and one strip of bacon, my girl, but sharing that will be better than starving our souls, as we've been doing.'

"We were married the next day in our street clothes, grown a bit shabby. Just Jerry and I and the witnesses called in by the minister. We went to find our one room in a district where 'the other half' live. And Jerry found his first law client in the house where we were living. Our landlord owned a number of these houses and he gave Jerry the job of looking after them. We moved to better quarters last month, but we don't see so much of our friends in the right part of town. They think we live in Siberia. If we do, Siberia is another name for Heaven."

Thanks, my dear, for dropping this little bit of Heaven out of the bright sky of your happiness!

(Copyright, 1938, by Bell Syndicate, Inc.)

## Revellers Club Makes Plans for Its Anniversary

Plans for the Revellers Club's tenth anniversary in the form of a banquet were discussed Wednesday night at its meeting in the Y.M.C.A. The committee in charge of arrangements comprises Messrs McCaw and MacNeill.

A resolution dealing with the forum project will be brought before the Service Clubs' Council for concerted action, it was decided.

The club will hold a golf tournament on Sunday, March 13. Messrs. Genn and Robertson will comprise the committee. A dance will be held in May with the time and place to be announced later. Messrs Stevenson, Custance and Gillie were named on the committee.

### A HARDY ANNUAL

QUEBEC March 3 (?)—Notice of the perennial bill which would grant Quebec women the right to vote in provincial elections appeared today on the Legislature's order paper. When the measure is introduced in the Legislative Assembly it will be its twelfth or thirteenth appearance in the Lower House in about as many years.

## APPLE MARY — By Martha Orr

## TODDY — *Same Old Remedy!* — By George Marcoux

## BIG CHIEF WAHOO — By Saunders and Woggon

## POPEYE — By Segar

## POP — *One Little Mouthful Adds Girth* — By J. Millar Watt

## TILLIE THE TOILER — *Now the Boss Takes Orders* — By Westover

## DIXIE DUGAN — *A Helper* — By J. P McEvoy and J. H. Striebel

# Business and Professional Directory, Want Ads

## The Daily Colonist

RATES FOR CLASSIFIED OR WANT ADVERTISEMENTS

Two cents a word each insertion; twelve cents a word a week, with a minimum of ten words, cash with order. No advertisements accepted for less than twenty-five cents.

Death and Funeral Notices, $1.50 first insertion; $1.00 for each additional insertion. Marriages, Cards of Thanks and In Memoriam Notices, $1.50 per insertion.

Birth Notices, $1.00 per insertion.

Business or Professional Cards of two lines or under, $2.50 per month. Additional space at $1.25 per line per month.

Advertisers who desire may have replies addressed to a box at The Colonist and forwarded to their private address. A charge of ten cents is made for mailing replies. In this case add three words ("Box . . . Colonist") to the count for the number of words.

Out-of-town readers of our advertisements ask advertisers to give address as well as phone numbers, as it is not always possible to communicate through the phone.

Any claim for rebate on account of errors or omissions must be made within thirty days from the date of the same, otherwise the claim will not be allowed.

The Colonist will not be responsible for more than one incorrect insertion of any advertisement ordered for more than one issue.

The Colonist service is available every day from 8 a.m. to 10 p.m., exception Sunday. Just call Empire 4114.

To insure insertion, Classified Ads should reach The Colonist before 10 p.m. on the day previous to publication.

Classified Ads for The Sunday Colonist will be accepted up to 10 p.m. on Saturdays.

CLASSIFICATIONS

| | |
|---|---|
| Acreage for Rent | 63 |
| Acreage for Sale | 62 |
| Acreage Wanted | 64 |
| Agents Wanted | 18 |
| Autos for Hire | 66 |
| Automobiles | 65 |
| Births | 1 |
| Bicycles and Motorcycles | 40K |
| Boats and Launches | 67 |
| Building Materials | 40A |
| Business Directory | 33 |
| Business Opportunities | 78 |
| Cards of Thanks | 4 |
| Church Notices | 6 |
| Clothing, Furs, Shoes, Etc. | 40B |
| Coming Events | 10 |
| Dancing | 25 |
| Deaths | 2 |
| Dressmaking | 28 |
| Educational | 23 |
| Farms for Rent | 86 |
| Farms for Sale | 85 |
| Farms Wanted | 87 |
| Flats and Apartments to Rent | 53 |
| Flats and Apartments Wanted | 54 |
| Flowers | 7 |
| For Sale—Miscellaneous | 40 |
| Furniture | 40D |
| Fuel | 40C |
| Funeral Directors | 6 |
| Furnished Houses for Rent | 55A |
| Furnished Rooms for Rent | 49A |
| Furnished Rooms Wanted | 50A |
| Hairdressers and Beauty Specialists | 21A |
| Halls to Rent | 36 |
| Hotels | 46 |
| Housekeeping Rooms to Rent | 54 |
| Housekeeping Rooms Wanted | 55 |
| Houses for Sale | 76 |
| In Memoriam | 5 |
| Listings Cancelled | 77 |
| Lost and Found | 29 |
| Machinery | 64 |
| Market Specials | 35 |
| Marriages | 3 |
| Miscellaneous | 37 |
| Money to Loan | 31 |
| Monumental Works | 8 |
| Music | 2 |
| Musical Instruments | 40H |
| Nursery Stock, Plants, Etc. | 40H |
| Nursing and Convalescent Homes | 20 |
| Personal | 21 |
| Professional Directory | 34 |
| Property for Sale | 80 |
| Property Wanted | 81 |
| Poultry and Livestock | 42 |
| Radio | 40F |
| Room and Board | 47 |
| Room and Board Wanted | 48 |
| Situations Wanted—Female | 18 |
| Situations Wanted—Male | 17 |
| Summer Resorts | 61 |
| Swaps | 41A |
| Teachers Wanted | 15 |
| Timber | 74 |
| To Exchange, Real Estate | 78 |
| To Rent, Miscellaneous | 36 |
| Stoves, Ranges, Furnaces | 40L |
| Unfurnished Houses to Rent | 56B |
| Unfurnished Rooms Wanted | 50B |
| Wanted—Female Help | 14 |
| Wanted—Male Help | 13 |
| Wanted—Miscellaneous | 41 |
| Wanted to Borrow | 32 |
| Wanted to Buy—Houses | 79 |

## 2 DEATHS

TARBELL—There passed away Thursday morning at the Royal Jubilee Hospital, Mary Kathleen Tarbell, aged four years, infant daughter of Mr. and Mrs. George A. Tarbell, of Cumberland, B.C. Funeral services will be held this afternoon, at 2 o'clock, from the parlors of the S. J. Curry & Son Funeral Home. Archdeacon A. E. de L. Nunns will officiate, and interment will be made in the Royal Oak Burial Park.

STYLE—At the Royal Jubilee Hospital on Thursday morning, Elizabeth Steel, wife of Robert Style, of 1033 Bank Street. The late Mrs. Style was born in Scotland, and had been a resident of this city for the past thirty-five years. Her husband died a resident of this city since 1891. Survived by two sons, Ralph Bagshaw, Victoria, and Frank Bagshaw, Vancouver, one daughter, Mrs. A. Fleming, Victoria, one sister, Miss Olive Cousins, Victoria, also seven grandchildren and four great-grandchildren. The funeral will be held from Hayward's B.C. Funeral Chapel on Saturday at 2 p.m., Rev. J. H. Rowell officiating. Interment in the family plot in Ross Bay Cemetery.

BROWN—There passed away at the family residence, Brentwood Bay, on Tuesday, March 1, 1938, Thelma Eleanor Brown, aged four-and-a-half, only beloved daughter of Mr. and Mrs. D. Brown, of Brentwood. Mrs. Brown is Nanaimo the deceased had resided at Brentwood for the past year. There remain to survive her parents, her parents, Mr. and Mrs. D. Brown, and her grandparents, Mr. and Mrs. F. Brown, of Nanaimo, and Mr. and Mrs. J. Barlleman, of Brentwood Bay. The remains were removed from the chapel of the Sands Mortuary, Ltd., to the family residence Thursday afternoon. Funeral services will be conducted in the Anglican Church on Friday morning, March 4, 1938, at 10 o'clock by Rev. Father W. Lemmens, and the remains will be laid at rest in the West Saanich Catholic Cemetery.

FAWCETT—At the family residence on Thursday evening, Rachel Ellen Fawcett, aged sixty-six years, widow of the late James Henry Fawcett, of 1774 Second Street. The late Mrs. Fawcett was born in Peterboro, Ontario, and had been a resident of this city for the past thirty years, and is mourned by two daughters and one son, Vina F. Newton and Miss Bertha Fawcett and Wilbert B., all at home; six nephews, M. A. Fletcher of Vancouver, B.C., W. D. and Gordon, of New Westminster, B.C., Alex. in Moose Jaw, Sask., Ernest in Winnipeg, Man., Malcolm and Cecil, in Hamilton; one sister-in-law, nieces and nephews and one granddaughter in Victoria. The funeral will take place on Saturday afternoon from McCall Bros. Funeral Home at 2 o'clock, Rev. W. J. Sparrell (J.) will conduct the service, after which interment will be made in the family plot at Ross Bay Cemetery.

## 4 CARD OF THANKS

Mr. William Watson and family wish to take this opportunity to thank their many friends for their floral offerings, also for their kind words of sympathy during their recent sad bereavement in the loss of a loving wife and mother.

## 5 IN MEMORIAM

WOOD—In loving memory of Henry James Wood, who passed away March 4, 1937.
We cherish still with love sincere
Beautiful memories of him so dear
Time takes away the edge of grief
But memories turn back every leaf
And while he lies in peaceful sleep
His memory we shall always keep.
Ever remembered by his loving wife, sons and daughters and grandchildren.

## 6 FUNERAL DIRECTORS

Distinctive Funeral Service in Our New Mortuary at Moderate Cost. Experienced Lady Attendant. SANDS MORTUARY LTD. Phones: E 7511, G 2530 1903 Quadra St.

## 6 FUNERAL DIRECTORS (Continued)

THOMSON FUNERAL HOME
1625 Quadra Street
Complete Service at Reasonable Cost
Lady Attendant
Phone G 2813

HAYWARD B.C. FUNERAL CO., LTD.
Established 1867
734 Broughton Street, Victoria, B.C.
Phones
Empire 3614 Garden 1879
Gardan 7562 Empire 4068

McCALL BROS
"The Floral Funeral Home"
Office and Chapel, Cor. Johnson and Vancouver Streets
Phone Gardan 301.

S. J. CURRY & SON
Funeral Directors
Cor. Quadra and Broughton Streets
Phone G 5512.

## 7 FLOWERS

ANY FLORAL DESIGNS at lowest prices. Pollock Bros., 1315 Douglas St. G 5515

BALLANTYNE BROS., LIMITED
1211 Douglas Street Phone G 2421
We Telegraph Flowers
CUT FLOWERS AND DESIGNS

BROWN'S VICTORIA NURSERIES, 618 View. Design work executed, lowest prices. We grow our flowers. G 6813; G 3521

FLORAL ART SHOP — DISTINCTIVE funeral designs. 839 Fort. E 4813

THE POSY SHOP, Artistic Floral Tributes—623 Fort Street. Phone G 5422—Night Phone G 4662

## 8 MONUMENTAL WORKS

STEWART MONUMENTAL WORKS, LTD. Take No. 6 car to works. 1401 May Street. Phone G 3452

## 10 COMING EVENTS

A PUBLIC OLD-TIME DANCE WILL BE held in the Conservative Rooms, Campbell Building, Friday, March 4, dancing 8 p.m. to 11.30 p.m. Curley's Harvesters. Admission 35c, with refreshments. Come along, your friends will be there.

A DANCE, SATURDAY, SHRINE AUDITORIUM, public, modern dancing at its best. Free tombola. Bunk a Band. 35c.

AT COLWOOD HALL, BASKETBALL and dance, every Saturday night, 8 to 12. Carter's Orchestra, refreshments. Admission 35c.

A DRAMATIC SOCIAL DANCE BY Progressive Arts Players, Saturday night, October 1938 Langley Street, next to B.C. Electric. Admission 20c.

A BIG OLD-TIME DANCE THIS SATURDAY, A.O.F. Hall, with the Haymakers. "Old-Time" Swinging Prizes. Supper 35c. Your friends will be there!

AN OLD-TIME DANCE AT LAKE HILL, Saturday, 8-12, 25c; all-down supper. Irvine's Orchestra, Scotty McKenzie, M.C. Practice place, Wednesday, 8-11, 15c.

COME TO THE FOURTH ANNIVERSARY old-time dance at Lake Hill, Saturday, March 5. Prizes. Tombola. No extra admission.

FIRST SPIRITUALIST CHURCH SILVER tea, S.O.E. Hall, Friday, 3.30 p.m.; readings.

JAMES BAY C.C.F. CLUB, 27 BOYD Street, dance, refreshments, tonight, 9-12.

OLD-TIME DANCE, AUDITORIUM VICTORIA West, Friday, March 4, 8.0-11.30. Alexander's Orchestra. Dan Galey, M.C. Instruction given 8-15 till 8.45. Refreshments. Admission 25c.

THE NORTH AND SOUTH SAANICH Sheep Breeders' Association will hold its first annual dance at the Agricultural Hall, Saanichton, on Friday, March 4, from 8 to 1. Jan Acres' Orchestra, refreshments. Admission 50c. Everybody welcome.

W. A. PRO PATRIA BRANCH WHIST drive tonight, Eagles Hall, Government Street, 8.45 sharp. Good prizes.

WHIST, COAST HALL, NIGHTLY, 8.45. 2—4's, 2—3's, 2—1's, snowball. Afternoon games as usual. Admission 25c.

2—3's, 2—2's, 3—1's, WHIST NIGHTLY, 8.45. Admission 25c. Central Whist Club, 1307 Broad Street.

## 13 WANTED—MALE HELP

GENTLEMAN TO RUN LAUNCH, HELP in gardening, etc., milk occasionally, live in, board, small remuneration. Box 468, Colonist.

MAN WITH EXPERIENCE IN FIRE AND automobile insurance for salaried position with old-established Victoria firm. Preferably a notary. Apply P.O. Box 126, Victoria.

PROSPECTING PARTNER WANTED FOR Up-Island Mine. Box 439, Colonist.

STUDENT TO PLAY TWO MANUAL ORgan, with pedals, in exchange for practice privileges. Box 495, Colonist.

WANTED — FIRST-CLASS COWMAN, married preferred. Man can start now. House ready April 1. Give experience and references in first letter to 1511 Vivian Street, Victoria.

WANTED—SHOE SALESMAN FOR RETAIL store. Must be experienced. Apply Box 407, Colonist.

## 14 WANTED—FEMALE HELP

EXPERIENCED FITTER AND TAILORESS wanted. Ladies' experienced please do not apply. Malles.

GOOD HOUSEKEEPER — GENERAL, sleep in. Phone E 0320.

STUDENTS TO LEARN HAIRDRESSING. low fee, easy terms. Victoria Hairdressing School, Woolworth Building.

## 17 SITUATIONS WANTED—MALE

ACTIVE MARRIED COUPLE NO CHILdren, wife cook-housekeeper, man handy building repairs, housekeeping. Excellent references. Box 464, Colonist.

A. J. GREGG — HOUSE WINDOWS cleaned outside, 6c each. G 5023

COMPETENT BOOKKEEPER WANTS whole or part-time work. Phone G 4619.

ENGLISHMAN WANTS WORK ON FARM, good teamster, milker. Box 480, Colonist.

HANDY MAN WANTS WORK, GARDENing, odd jobs. G 7774.

I WOULD LIKE TO GET WORK OF ANY kind. Can do farm work. Address Robert Powell, Y.M.C.A.

JANITOR, YOUNG, THOROUGHLY CAPable, desires similar situation. Box 6751, Colonist.

STRONG YOUTH, 18, WISHES GARDENing, odd jobs. Phone Keating 52Y.

YOUNG MARRIED MAN WOULD LIKE odd jobs. Phone E 9119.

## 17A PAINTERS AND DECORATORS

EXPERT PAINTING, PAPERING; ESTImates. Temple Cenboco Bay. E 3993.

HAVE YOUR HOUSE RESHINGLED while prices are low. G 2948.

PAINTING AND KALSOMINING. EXpert work. Charges reasonable. E 4370.

PAPERHANGING, PAINTING AND KALsomining. Lowest prices. G 3451.

PAINTING, PAPERHANGING, DECORATing and spray painting. Yoxall, G 5628.

ROOMS PAPERED, $2.50 UP. PAINTING, kalsomining. Work guaranteed. E 6785.

## 17C CARPENTERS AND CONTRACTORS

ALTERATIONS, HOUSE-RAISING, concrete work repairs. O'Reon. G 7482.

ALTERATIONS, BUILDING REPAIRS, roofing a specialty. T. Thirkell. E 4823.

ANY REPAIR WORK OR BUILDING, large or small. Phone E 7638 or E 0734.

PHONE E 4270—CARPENTER WORK OF all descriptions. Remodeling expert.

## 17E GARDENERS

EXPERT PRUNER. Government recommendation. 40c hour. G 0824, evenings.

GARDEN WORK DONE BY DAY OR contract. Lawn making a specialty. Phone G 4258.

PRUNING, LAWNS, DIGGING. REASONable. Odd jobs appreciated. G 4460.

PRACTICAL PRUNING, ROCK GARdens, borders, planting. Satisfaction guaranteed. E 6835.

## 17 SITUATIONS WANTED—MALE (Continued)

RELIABLE GARDENER REQUIRES work by day or contract. Phone G 8074.

## WEATHERSTRIPPING

PEACE METAL WEATHERSTRIPS — Venetian Blinds, Rolline Fly Screens. Estimates Free—H. T. Leigh. E 9683.

## 18 SITUATIONS WANTED—FEMALE

EXPERIENCED NURSE, REASONABLE rates, day or week. Phone E 8418.

HOUSEKEEPER FOR ELDERLY GENtleman or bachelor. Reply, giving phone number for appointment. Box 470, Colonist.

PRACTICAL NURSE, HOUSEKEEPER; town or country; adults only. Box 341, Colonist.

THOROUGHLY EXPERIENCED STENographer, owning machine, desires part-time work, home or office. Accuracy guaranteed. Box 478, Colonist.

VERY CAPABLE JAPANESE GIRL wanted, housework. G 3538.

## NURSING AND CONVALESCENT HOME

## 20

ROYAL OAK PRIVATE HOSPITAL—Medical, aged, senile and neurological cases. E 1633. Colquitz 82M.

## 21 PERSONAL

APPLICATIONS AS PIANOFORTE ACcompanist in the Victoria Musical Festival, May 3 to 7, should be in the hands of the secretary, 633 Yates Street, as soon as possible.

A 1 MEN'S LATEX PERSONAL RUBber goods, plain envelope, postpaid. Guaranteed. Send $1 for fifteen. Island Distributors, P.O. Box 383, Victoria, B.C. Strictly confidential.

A MARSHALL—FURS REPAIRED, RElined. Ladies' tailoring alterations. Twenty years' experience. Room 38, 636 Yates.

A COMPLETE NEW BEAUTY SALON. New location, 716 Yates Street. Same popular prices. Bert Wauda Hairdressing. E 4022.

A LENTEN DISH IS A LITTLE FRESH fish. Askey's Fish Market, 624 Yates Street. Delivery. G 7101.

ATHLETE'S FOOT AND VARICOSE ulcer remedies. Ask your druggist for Wishtman's.

A. F. BARTON, DIETICIAN, WILL BE in Victoria Saturday, March 5. Appointment phone E 3737.

A MOBC Rosecrucian Order, Library 526 Courtney St. For information, G 2757.

BUILD UP YOUR RESISTANCE TO disease. Carrot and other vegetable juices made daily. E 6674.

CONFIDE IN YOUR REGISTERED pharmacist at your neighborhood drug store. He is there to serve you.

DAFFODIL DAIRY — GRADE "A" JERsey milk. Retail delivery. G 7452.

ECZEMA, ITCH, PSORIASIS, LEG ULcers. Try Geo. Lee's Chinese Remedy. 636 Cormorant. Depart. end Drug Stores.

ENGLISH HAND LAUNDRY, REASONable. Courtney and Douglas. E 8192.

FEMININE HYGIENE, "CERTANE," THE most modern scientific method. Private consultation. No obligation. Zeta Sandail, Surgical Supply, 742 Fort. E 3174.

FOR THE BEST CHEAPER PERMANENT phone E 3544 for prices.

GIVE YOUR FAMILY THE BEST wholesome bread money can buy—Masters' Health Bread.

HOME STUDY COURSES AND SHOP training in diesel engineering, radio and television, electricity or air-conditioning. National Schools, 31 Gorge Road, Victoria. G 4473.

HATS CLEANED AND BLOCKED. VICtoria Hat Mfg. Co., 611 Yates. E 3515.

KNITTED SUITS EXPERTLY CLEANED and blocked. City Dye Works. G 1621.

OIL BURNERS — PEERLESS SERVICE. A. L. Ross Jones, 1827 Fort St. E 2063.

PHONE E 4270—CARPENTER WORK OF all descriptions. Lowest prices.

TUNE UP YOUR SYSTEM BY DRINKING carrot and other vegetable juices made fresh daily. E 6674.

1938 COLONIST SONG SHEETS NOW available. Colonist Advertising Department.

## 21A HAIRDRESSERS AND BEAUTY SPECIALISTS

CENTRAL HAIRDRESSERS' SCHOOL, post-graduate evening classes. G 3134.

FOR THE BEST CHEAPER PERMANENT phone E 2344 for prices.

HILDA BEAUTY SHOP CORNER WINDsor and Newport. E 0722.

HARPER METHOD—SCIENTIFIC BEAUty culture. 1207 Douglas St. E 4936.

JUST A MOMENT, MADAME, WHEN needing skilful hairdressing service, call E 6123 for low prices. Only Government-licensed operators. Economy Price Hairdressing, 738 Yates, upstairs, opp. Standard Furniture.

VICTORIA BEAUTY PARLORS CALL E 8515 for a good permanent. All experienced operators. 1216 Broad Street.

WE RULE THE WAVES! PERMANENT waves, finger waves, marcel waves or any other beauty service can be had at the La France Beauty Salon, 727 Yates. G 7443. Miss Miles, prop. Mr. Miles, haircutting.

WHEN YOU WANT A GOOD PERMAnent at a reasonable price call in at Hollywood Beauty Shop, 617 Fort. E 6433.

## BEAUTY SPECIALS

Take advantage of our new low prices to repair the havoc done by unfriendly winds and the cold weather of Winter. It's time to get ready for Spring . . . and new activities and new fun. Come in today. No Appointment Is Necessary—Come in at Any Time You Wish
AVALON ANNEX
Phone E 0523 1104 Douglas St.

MAISON TYRRELL
HAIRDRESSING SPECIALISTS
4TH FLOOR D. SPENCER, LTD.

## 23 EDUCATIONAL

LANGUAGES, ENGLISH, ART, GENERAL coaching and backward students. 35c hour. Experienced teacher. E 1857.

ST. MARGARET'S BUSINESS SCHOOL—Junior House, St. Margaret's School. Miss W. G. Millican, principal. E 3234.

SPROTT-SHAW BUSINESS INSTITUTE —Courses: Stenography, secretarial, commercial, radiotelegraphy. G 4512.

## 25 DANCING

ALL BRANCHES AND BALLROOM. Dorothy Cox, M.R.A.D., 1131 Burdett. E 7638.

ALL TYPES OF DANCING AT VIOLET Powkas' Studio, 1112 Government St. E 2066.

BALLROOM DANCING under personal direction. Victoria's leading instructors. Private, Mr. and Mrs. George Rossly. E 4604.

LEARN TO DANCE! FLORENCE CLOUGH Dance Academy, 830 St. Charles. E 3776.

## 29 LOST AND FOUND

FOUND—PAIR OF GLASSES. PHONE E 4262.

LOST — YOUNG BLACK LABRADOR dog, Saanich (4a) No. 44. Phone G 5647. Reward.

LOST — SATURDAY AFTERNOON, AT Dominion Theatre, lady's purse, by schoolgirl. Please leave at box office.

LOST—FOUR FRUIT TREES, ON WILKinson or West Road. Phone G 1244.

STRAYED FROM 1708 DENMAN STREET, on Saturday last, female police dog, wearing heavy collar with tag No. 1750. Phone G 8157 or E 5018. Reward.

DOUBLE SERVICE IN WANT ADS

You can telephone your answers as well as your classified advertisements to The Colonist. Readers are often interested in Want Advertisements that do not carry the names or addresses of advertisers, but a Colonist box number. For the accommodation of those readers who find it inconvenient to write an answer and to serve the advertiser better

We Will Take Replies to Box Numbers Over the Telephone

The Colonist service is available from 8 a.m. to 10 p.m., excepting Sundays. Phone Empire 4114

## 31 MONEY TO LOAN

A MORTGAGE LOAN CAN BE ARranged by us in any amount, repayments to suit. Building loans a specialty. Low interest. Quick decisions. Moderate charges. P. R. Brown & Sons, Ltd., 1112 Broad Street. Phone G 7171.

ANY REQUEST FOR A MORTGAGE APpreciated. See H. C. Holmes, Pemberton & Son, Ltd., 625 Fort Street. G 6124.

MORTGAGE MONEY AT 6%. PROMPT attention. No delays. Also builders' loans. Van de Vliet, Cabeldu & May, Ltd., 855 Bastion Street. Phones E 7174-5.

## 32 WANTED TO BORROW

WANTED—$2,250 PRIVATE FUNDS FOR first mortgage. Good security. Box 462, Colonist.

$2500 FOR ONE YEAR. 6 PER CENT. good security, references. Box 496, Colonist.

## 33 BUSINESS DIRECTORY

## ACCOUNTING—INCOME TAX

BOOKKEEPING, Daily, Weekly, Monthly. Income tax. Dom., Prov. Audits. J. M. LeMesurier, 111 Woolworth Bldg. E 6445.

## CHIMNEY SWEEP

HEARN, CLEAN SWEEP. G 3843. 3167 Ross Street.

## EMBOSSED STATIONERY

PRIVATE STATIONERY EMBOSSED IN any design or color. The Colonist Commercial Printing Dept. G arden 5241.

## FLOOR SURFACING

V. I. HARDWOOD FLOOR CO., 707 Johnson. Free estimates. G 7314.

## INSURANCE

FIRE AUTO INSURANCE — SEE LEE. Fraser & Co., Ltd., 1372 Broad Street.

## LAWN MOWERS

A. J. WORTH, 636 JOHNSON. E 7051—AN easy running job assured. Sharpened and delivery both ways, $1.25. Sharpened and delivery one way, $1.15. Sharpened only, $1.00. Arrange your own delivery and save 35c.

ELVES BROS. LAWN MOWER SHOP — 2 Mowers sharpened, $1, delivery, 25c. 1423 Broad. G 0883. Opp. H. & K.

$1.25—SHARPENED AND DELIVERED both ways, $1.15, sharpened and delivered one way, $1.00. Sharpened only. Peden Bros., Ltd., G 5911, 1410 Douglas.

## LITHOGRAPHING

LITHOGRAPHING — LITHOGRAPHING, engraving and embossing. Nothing too large and nothing too small. Your stationery is your ambassador. The Colonist Printing & Publishing Co., Ltd.

## PUBLIC STENOGRAPHER

ETHEL SEYMOUR, 307 CAMPBELL Building, Douglas Street. Phone G arden 3525. Authors' manuscripts, law and general. Strictly confidential.

## VENETIAN BLINDS

CUSTOM BUILT, QUALITY AT COMPEtition prices. Venetian Blind Mfg. Co., 1555 Oak Bay Ave. G 4915. Estimates free.

## WINDOW GLASS

WINDOW GLASS REPLACED AT shortest notice. Auto glass replaced while you wait. Mellor Bros., Ltd., 819 Broughton Street. Phone G 5021.

## WOOD AND COAL

A BIG WINTER SALE—1,000 CORDS heavy wood for furnace at rock-bottom price. Dryland wood, best quality, cheaper than salt water wood prices. Heavy slab and block mixed, guaranteed 1 ft. for wood, never in salt water, oil and stove lengths: regular $3.75; now $2.75 cord, two cords $5. Inside blocks, 4 ft. cord, three cords $11.50. Dry cordwood, $6.50. Thick cordwood bark, $6.50 cord. Dry kindling, $4 cord. Malahat dry slab, 12-in., 5 cord. Old John Wood Company, agents for YOUBOU TIMBER COMPANY. 3514 Douglas Street. Phone E 2743.

ALL COOPERAGE WOOD & FUEL CO., Ltd.—Quality bone-dry sawdust, $1.75 cd.; $2.00 half cd. Kindling, $3.75 cd.; $1.50 half cd. Furnace and heater blocks, $2.50 cd. Inside blocks, $3.50 cd. Millwood, $2.50 cd. Malahat Douglas fir dryland, $3.25 cd.; 2 cds. $6.00. G 2341. G 8101.

A TWO-WEEK SALE DRY INSIDE AND bark slab, from $4 cord; mill, 12-in., $4.25 cd.; now 1 cd., $3.25; 2 cds., $6.25 cds.; $12.00. Bone-dry kindling, 12-in., $2.25; 2 cds., $4.00. National Fuel Co. G 5215.

A SPECIAL PRICE ONE WEEK ONLY—Books dry inside fir blocks, mixed with bark slabs, 12-in., guaranteed never in water, heart cordwood. Regular, 14, now $2.50; 2 cds., $4.50. Malahat bone-dry, 12-in. slab, $5. Books Dry Wood Co. E 8925.

AS GOOD AS CORDWOOD — MY UPIsland, dry, inside fir blocks, mixed with heavy bark slabs, $3.25 cd.; 2 cords, $9.50. Bone-dry cordwood. Sawdust. Ronald R. Hopkins Coal & Wood Co. E 7916.

A BARGAIN — SPECIAL SALE — ONE week only. Dry inside fir blocks, mixed with heavy slab, from Malahat, ready to burn, never in water, $2.50 cd.; bone dry, $3 cd. E 9111. Kapoor Fuel Co.

A 1 FIR MILLWOOD, INSIDE, MIXED, $2.50 cord in 2-cord lots. Canadian Wood & Coal. G 3266.

BONE-DRY LUMBER ENDS, 3 X 4, ETC., for kitchen stove, incinerator and kindling. 12 ins. long, quick, hot fire, reg. $5, now $4 cd. Thick bark slabwood and blocks, none over 12 ins., reg. $4, now $3.25 cd.; 4 cds., $12.00. O.K. Fuel Co. G 2432.

BEST COOPERAGE WOOD, $2.50 CD. Millwood, $2.00 cd.; furnace, heater or blocks, $2.50 cd.; kindling, $1.50 half cd.; dry stove, $2.00 half cd. E 3023.

CORDWOOD — First growth, 4-ft., 3½ cds., $11. Dry alder, $5 per cd. E 3702.

FOUR-STAR SPECIAL — VERY BEST quality dry blocks and slabs from Cowichan. Stock up now and save. 1½ ins. to 2 cds. 58 Dominion Fuel Co. E 4334.

MILLWOOD, $2.50 CORD. INSIDE FIR, $4 cord; bark slabs, $3.25 cord, all in two cord lots. G 4044. Colwood Wood & Coal Co.

MALAHAT DRYLAND SAWDUST, $5.50 per unit; bulk, 4½ units, $4.50. J. E. Painter & Sons. G 3941.

NO. 1 FIR MILLWOOD, $2.50 CD., IN 2-cd. lots, inside fir, $4.25 cd.; screened fir sawdust, $3.50 unit. Manning Shaw Fuels. E 0624.

SHAWNIGAN DOUGLAS FIR DRYLAND, 3 cds., $5.00; heavy slabs per cd., $3.50; inside blocks, cd., $4.00; bone-dry slabwood, cd., $4.25. Selkirk millwood, 1 cd., $2.00. Shawnigan Douglas Fir Wood Co. E 3914.

KIRK'S
You Can Buy No Better
No Order Too Large
No Order Too Small
Cordwood, Millwood, Kindling
Order Today—Our Delivery Is Prompt, Our Drivers Are Courteous and Careful
KIRK COAL CO., LTD.
1239 Broad Street G 3246
"Does Last Longer"

$3.50—UP-ISLAND SLAB, 12-in. RODgers' Wood Co., Alpha St. G 2274.

## 34 PROFESSIONAL DIRECTORY

## MASSAGE

COLONTO treatments, steam baths, massage. E 2721. 506 Campbell Building.

## 34 PROFESSIONAL DIRECTORY (Continued)

E. McGILLIVRAY—MASSEUSE, STEAM baths, massage, 707½ Yates. G 3124.

MRS. BARKER, MASSEUSE, VAPOR baths, chiropodist. 325 Howe. G 1661.

MRS. H. LORBEER, SWEDISH MASsage, steam bath, 1052 View St. G 1752.

## OSTEOPATHIC PHYSICIANS

DR. VERNON B. TAYLOR, REGISTered and licensed. 406-7-8 Belmont Building. Phone Empire 7823.

## PATENT ATTORNEYS

A. W. BOYDEN, REGISTERED PATENT attorney, 402 Union Building. E 6334.

ERNEST E. CARVER, F.P.I.C. Registered Canada and U.S. Patents and Trade Marks in All Countries. 789 W. Pender, Vancouver. Phone Sey. 7232.

FETHERSTONHAUGH & CO. Patents and Trade Marks. Offices Throughout Canada and U.S. 769 W. Pender, Vancouver. Phone Sey. 3796.

## PHYSIO-THERAPY

H. H. LIVSEY, 318-6 PEMBERTON Building, phone G 3843. Modern therapeutic methods.

## 36 HALLS TO RENT

LARGE HALL WITH CLOAKROOM, ETC., for rent by month. 719 Courtney St.

## 37 MISCELLANEOUS

SAWS, ALL KINDS, FILED, SET, gummed, etc. Phone W. Emery, 1967 Gladstone Avenue.

## 38 TO RENT—MISCELLANEOUS

FIRST-FLOOR OFFICE SUITE, CONsisting of three large rooms with vault, suitable for legal firm. Yearwood, Stewart Clark & Co., 640 Fort.

TO LET—FULL BASEMENT, UNDER ST. James Hotel, 100 x 50 feet, front and rear entrance, steam heated, suitable for almost anything. Inquire at desk, Hotel St. James.

## 40 FOR SALE—MISCELLANEOUS

## 40A BUILDING MATERIALS

SIDNEY SPEEDY SERVICE
ECONOMIZE ON YOUR LUMBER purchases by dealing with us. Lowest Prices—Uniform Grades
SIDNEY LUMBER
2316 Government St.
G 2515

ISLAND BUILDING SUPPLY COMPANY—Everything in builders' supplies. E 6213. 516 Fort corner Langley.

LUMBER SALE TO CLEAN UP YARD—Prices below mill prices on all lumber up to 2 x 10's. No. 1 common. Point Ellice Sawmill. Phone E 8311.

SASH DOOR LUMBER. BEST VALUES. Try R. A. Green Lumber Co. G 3613.

SHINGLES, HIGH GRADE (XXXXX) Daisiel Box Company. G 1423.

THE MOORE-WHITTINGTON LUMBER CO., COMPANY, LIMITED
Established 1892
LARGE STOCK—RIGHT PRICES
Lumber, Millwork, Gyprock, Masonite, Insulex, Gypsum Wool, Shingles, etc.

## 40B CLOTHING, FURS, SHOES, ETC.

FULL-DRESS COAT, 37 BREAST, sacrifice. 604 Yates, Suite 4.

## 40D FURNITURE

AT REID'S, 1317 BROAD ST.—DINING, bedroom and Chesterfield suites, mattresses, china and silver. Furniture bought at best prices.

BARGAINS IN SLIGHTLY USED FURNIture. Walnut bedroom suite, complete with Slumber King springs and spring filled mattress, $89. Three-piece Chesterfield suite, $39. Elastic-piece dining-room suite, $29. Wardrobe, $5. Cabinet-table, $15. Oak box stool, $1. Tricycle, $4.75. Scooter, $1.50. Oriental rug, 7 x 10 (reproduction), $24.50. Pair overstuffed chairs, $17.50. Electric motion picture camera and projector, $39. Many other bargains. Exchanges made. Claude Cherrey's Auction Rooms, 1323 Government Street. Out of the high rent district. I will pay top spot cash price for your furniture, or handle same on consignment. Get our quotations. Phone G 4123.

DELMAN SYSTEM OF MIND AND memory training. $3. Radio servicing course, $5. Audels new electric library, 12 volumes, $12. Mack Tailored dress patterns, with chart and knife, $12. Box 501, Colonist.

POWDERED CLAM SHELL (ORGANIC lime), for sour land. Bulk $5 ton, sacked $7 ton. Saanich Canning, Sidney.

PEMINGTON PORTABLE, $45. TERMS arranged at $5 monthly. Remington Rand, Ltd., 921 Gordon St. G 6013.

REDWOOD TANK, 8,000 GALLONS, FOR sale. What offers? Phone Keating 56W. Box 463, Colonist.

SINGER DE LUXE MODEL, WALNUT, sewing machine, terms. Free course in sewing in our school. Singer Sewing Machine Co., 726 Yates Street.

STANDING TIMBER 85 ACRES AND 127 near Victoria. Southwell, Milstream P.O.

TREATMENTS MADE FOR STEAM BOILers, heating systems, domestic water supplies. Prevent rust, pitting. Goddard & Co. Sidney.

WE OVERHAUL VACUUM CLEANERS. It will pay you to have your machine put in shape now. Cost is quite moderate. MURPHY ELECTRIC CO., LTD. 731 Yates Street. G 1713.

YALE HOUSE
UNDER NEW MANAGEMENT—SLEEPing or housekeeping rooms, steam heat, hot and cold water in every room. Low rates. 711 Johnson Street. G 0029.

## 41 WANTED—MISCELLANEOUS

A FAIR PRICE PAID FOR JUNK—BOTTLES, RAGS, FURNITURE, ALSO RATS, CHAINS. ALL KINDS OF MACHINERY, ETC. JUST CALL. E 0330-G 6721. WILL CALL RIGHT AWAY.

A REPUTATION FOR PAYING HIGHest prices for rags, bottles, tools, stoves, furniture, or anything you wish to dispose of. We call anywhere, anytime. G 4752.

BOOKS, ALL KINDS, ANY QUANTITY BOUGHT FOR CASH.
Hagley Old Original Bookshop
22 1008 Yates Street. E 5617
From Government St. Phone E 2011

BOOKS, A FAIR PRICE PAID—CASH (All Kinds Wanted)
DIGHTON-HIBBEN, LTD.
Pioneer Dealers 1210 Gov't St. G 8194

CASH OLD GOLD, ANTIQUE JEWELRY, silver, plate, etc. Highest prices. Joseph Rose Ltd., 1013 Government Street.

CASH FOR OLD BICYCLES OR PARTS. Call anywhere. G 4723.

CASH—ANTIQUE SILVER, FURNITURE, etc. 1214 Government Street. E 0812.

HIGHEST PRICES PAID FOR FURNITURE, stoves, rugs, etc. Hub Furniture Co., 713 Johnson Street. G 6429.

LADIES' AND GENTS' SUITS, MEN'S Jowett, 950 Fort Street. E 0285.

RANGES, ETC., WANTED. SOUTHALL. Phone G 7941.

WE PAY HIGHEST PRICES FOR chicken and turkey feathers, dry picked. VICTORIA RED & MATTRESS COMPANY, Victoria, B.C. Phone G 4158.

WANTED, LATE MODEL GAS STOVE cheap for cash. Phone E 3517.

WANTED — QUANTITY GOOD USED furniture. E 6874 night. E 8030.

WILL PAY CASH FOR SLIGHTLY USED electric razor. Box 383, Colonist.

WANTED—FURNITURE, TOOLS, ETC. for cash. Phone G 4013.

WANTED — CAMERA. PLEASE STATE full particulars. Box 427, Colonist.

## 42 POULTRY AND LIVESTOCK

## HATCHING EGGS

WHITE WYANDOTTE HATCHING EGGS good strain. 75c per setting. E 8086.

## 42A POULTRY AND SUPPLIES

FOR SALE—R.I.R. 3-YEAR-OLD COCK, 1 rooster, $3.50 each. E 0114.

1938 CATALOGUE
WRITE FOR A COPY. WHICH CONtains a price list and other information on feeding quality
White Leghorns, Rhode Island Reds, New Hampshires, White Wyandottes, First Crosses
For Better Results Get Your Chicks Direct From
L. F. SILLY, Lakeview Poultry Farm, Westholme, V.I

# A Mart for Busy Readers—Property for Sale or Trade

**TO OUT-OF-TOWN SUBSCRIBERS**

Out-of-town subscribers who wish to answer advertisements in which only the telephone number of the advertiser is given, may mail their replies to The Colonist, and The Colonist will communicate such replies to the advertiser.

## 65 AUTOMOBILES (Continued)

BEGG MOTOR PRICE NEWS

EXTRA—Latest News of Victoria's Best Buys. Values That Lead the Way to Quick Action.

— PRICES SHOT DOWN —

ON THE CHOICEST SELECTION OF USED CARS IN VICTORIA. We are doing such a tremendous business with new car sales you now have the opportunity to select the used car in your own price range.

— LOOK! WHAT HAPPENED —

1937 DODGE DE LUXE SEDAN, Broadcloth upholstery, original finish, shines like a new car. This car has had one owner and a wonderful bargain at ..... $1045

1936 DODGE DE LUXE SEDAN, with small mileage. Every inch of it has the appearance of a new car. Has beautiful lines and will give maximum economy. Today's bargain at ..... $850

1933 DODGE SEDAN, with trunk. Has de luxe equipment, along with new tires. Finished in a lovely paint job. Yours for only ..... $595

1936 CHEVROLET SEDAN, with factory built-in trunk. Radio and heater equipped. Without a doubt one of the best buys in Victoria for only ..... $825

$ $ $ $ $ $

HUSBAND AND WIFE DECIDE TO BUY FROM BEGG MOTOR NOW. WHILE PRICES ARE LOW, AND DRIVE HOME THE BEST BUY IN TOWN!

$ $ $ $ $ $

20 GENUINE BUYS

| | |
|---|---|
| 1927 Pontiac Sedan | $145 |
| 1929 Graham Sedan | $195 |
| 1929 Chevrolet Sedan | $95 |
| 1929 Ford Roadster | $95 |
| 1927 Dodge Sedan | $175 |
| 1928 Dodge Sedan | $125 |
| 1929 Dodge Sedan | $245 |
| 1927 Velie Sedan | $75 |
| 1929 Studebaker Sedan | $95 |
| 1930 Dodge Coupe | $395 |
| 1931 Willys Coupe | $395 |
| 1930 Essex Coupe | $345 |
| 1930 Buick Sedan | $425 |
| 1932 Dodge Sedan | $595 |
| 1929 Durant Sedan | $245 |
| 1934 Hupmobile Sedan | $695 |
| 1929 Sinaer Sedan | $645 |
| 1934 Chrysler Sedan | $695 |
| 1930 Chrysler Sedan | $395 |
| 1930 Oldsmobile Sedan | $950 |

BEGG MOTOR CO. LTD
817 Yates Street 865 Yates Street
G 1144

THE GREATEST CAR SALE OF THE YEAR

Our Spring Sale of Used Cars is the biggest event of the year. It is the time when we have the greatest number of cars on our showroom floors and in order to move them quickly it is the time when we offer greatest price reductions. There is a clear saving of from $25 to $100 on every car.

| See Them | Sale Price |
|---|---|
| ESSEX COACH | $95 |
| CHEVROLET TOURING | $95 |
| OLDSMOBILE SEDAN | $95 |
| CHEVROLET SEDAN | $175 |
| GRAHAM SEDAN | $275 |
| FORD TUDOR, Model "A" | $165 |
| FORD FORDOR, Model "A" | $295 |
| PLYMOUTH SEDAN | $425 |
| FORD FORDOR V-8 | $365 |
| FORD COUPE, Model "A" | $325 |
| STUDEBAKER SEDAN | $425 |
| OLDSMOBILE SEDAN | $475 |
| FORD TUDOR V-8 (1936) | $450 |
| FORD FORDOR V-8 (1936) | $825 |
| FORD COUPE V-8 (1935) | $645 |
| DODGE SEDAN (1936) | $895 |
| NASH SEDAN (1936) | $895 |
| HILLMAN SEDAN (1937) | $895 |

NATIONAL MOTOR CO. LTD.
819 Yates Street - - G 6177
Open Evenings

JAMESON MOTORS' USED CARS ARE UNSURPASSED IN VALUES

1933 CHRYSLER SPORT COUPE—VERY GOOD, FOR ONLY ..... $495
1929 STUDEBAKER PRESIDENT "8" SPORT ROADSTER, IN FIRST CLASS CONDITION ..... $345
1930 STUDEBAKER PRESIDENT "8" REGAL SEDAN, FIRST CLASS ..... $395
1937 STUDEBAKER DICTATOR "16" DE LUXE SEDAN, LIKE NEW. $1195 COST $1,650. REDUCED TO $1195
1936 STUDEBAKER DICTATOR SEDAN, VERY GOOD, FOR ONLY ..... $795

JAMESON MOTORS, LIMITED
740 BROUGHTON ST.

PLIMLEY'S BETTER USED CARS
"Invest in an Austin"

| | |
|---|---|
| 1934 AUSTIN "7" ROADSTER | $465 |
| 1935 AUSTIN "7" SALOON | $495 |
| 1936 AUSTIN "7" SALOON | $550 |
| 1935 AUSTIN "10" DE LUXE SALOON | $685 |

THOS. PLIMLEY, LTD.
Distributors of Quality Transportation
1010 Yates St. G 7181
1619 Douglas St. E 3711

1935 HUPMOBILE "8" DE LUXE SEDAN. Condition like new. One owner only. Original cost $2,485. Our price today ..... $1175
Trades and Terms

1936 WILLYS "77" SEDAN—Looks and runs like new. Up to 35 miles per gallon ..... $685

MASTERS MOTOR CO., LTD
909 Yates Street Phone E 3341

ENGINES REBORED
Ford "A" or "B" car or truck ..... $27.50
Chevrolet, all sizes ..... $29.95
Plymouth "4" or Chrysler "4" ..... $30.00
Fully Guaranteed—Terms Arranged
CHET DOWMAN'S SERVICE GARAGE
784 Johnson Street Phone E 1411

## 65 AUTOMOBILES (Continued)

| | |
|---|---|
| REO PANEL DELIVERY—Run under 4,000 miles | $950 |
| CHEVROLET SEDAN—Like new | $795 |
| FORD COUPE—First class | $685 |
| PACKARD SEDAN—Excellent condition | $450 |

Others From $50 Up
Buick and Oldsmobile Cars. G.M.C. Trucks
DAVIS-DRAKE MOTORS, LTD.
Duncan — Fort St. at Quadra, Victoria

SPECIAL

1936 PONTIAC DE LUXE SEDAN, equipped with trunk, heater, etc. A real car at a real buy. Only ..... $895

REVERCOMB MOTORS
925 Yates Street Phone G 6421

| | |
|---|---|
| NASH SEDAN | $110 |
| 1927 CHRYSLER ROADSTER | $125 |
| 1934 AUSTIN "10" PANEL | $475 |
| 1935 AUSTIN "7" COACH | $545 |
| 1937 AUSTIN "7" ROADSTER | $575 |
| 1930 AUBURN "8" SEDAN | $325 |

JONES BROS' SERVICE STATION.
LIMITED
Cor. Yates and Quadra Sts. Phone E 4021

GOOD BUYING IN FORDS

1929 FORD ROADSTER — With rumble seat. A smart little car ..... $225
1929 FORD COACH. Motor has been reconditioned ..... $225

1930 Licenses Goes With Each Car
JONES BROS' SERVICE STATION.
LIMITED
Cor. Yates and Quadra Phone E 4021

1937 PLYMOUTH DE LUXE COUPE ..... $895
Many Others
BURTON & WILLIAMS MOTORS, LTD
1001 Blanshard Street E 9415

1937 CHEVROLET COUPE. A 1 condition. Radio, heater, low mileage. O 4891, between 6 and 7:30 p.m.

1937 PLYMOUTH COUPE — TIRES good, small mileage. $925. Phone G 8121.

## 65B WANTED

BEST CASH PRICE FOR YOUR CAR AT Empress Sales, 651 Johnson. G 2412.

CASH FOR YOUR CAR — CAMERON Bros., 1340 Craigflower. E 8398.

HIGHEST CASH PRICES PAID FOR good used cars. Jones Bros' Service Station, Ltd., corner Yates and Quadra. Phone E 4021.

## 67 BOATS AND LAUNCHES

BOAT LUMBER. Best Quality Spruce Oars, $1.50 pr. Dalziel Box Co. G 1422.

BOATS, ENGINES, BOUGHT, SOLD AND repaired. Enterprise Wharf. E 7525.

SEE US FOR BRIGGS & STRATTON air-cooled boat engines. Ship Chandlers (McQuade's) Ltd., 1214 Wharf. E 1141.

## 75 BUSINESS OPPORTUNITIES

BUTCHER BUSINESS, EXCELLENT REVenue, going concern, $1,100. Confectionery, living quarters, $1,200. Cafe, $1,100. Confectionery, coffee counter, $850. 1120 Government. E 9413

FOR SALE—SHOE REPAIRING BUSINess. Up-Island. Low rent. Box 503, Colonist.

HOTEL BUSINESS, CENTRAL, 24 FURnished rooms, 5 bathrooms, H.W. heat. Carmichael. G 7341

L. U. CONYERS & CO., 1025 DOUGLAS Street, the only firm in Victoria specialising in the sale of businesses.

WATERFRONT PROPERTIES

WE CAN OFFER YOU A CHOICE IN tourist cabin courts with wonderful views. Also a real revenue-producing store at near Victoria resort.

HAMMOND REALTY
230 Pamberton Bldg. Phone E 3723

$6950—TO CLOSE ESTATE. HARDware stock, and good buildings with full cement basement, two stores, two self-contained units. Very moderate taxes. No phone information.

$11,000—SMALL HOTEL WITH beer license. Doing real nice business. Information at office only.

L. U. CONYERS & CO.
1025 Douglas St.

## 76 EXCHANGE—REAL ESTATE

TO TRADE—AN INCOME PRODUCER. Two and one-half acres, near the sea, with six Summer cottages, furnished, rents $25 to $30 per month each in Summer, $10 per month in Winter. A good demand for more. Value $3,500. Will trade for small bungalow, Saanich district, balance some cash and easy terms. Robert Grubb & Co., 1207 Douglas Street, Victoria.

## 77 LISTINGS CANCELLED

REAL ESTATE AGENTS PLEASE CANcel listing of my property on Derby Road. E. F. Racey.

## 78 HOUSES FOR SALE

A BARGAIN WORTH INVESTIGATING. Lovely home, taxes $10 month, large lot, well treed, good neighborhood. 968 Bank Street.

A FULLY MODERN SEMI-BUNGALOW, hardwood floors and all conveniences, high, dry location, splendid view. $3,750.

ATTRACTIVE SIX-ROOM BUNGALOW. Close in. Price $1,350. G 7341.

BRAND NEW SIX-ROOM STUCCO BUNgalow, complete with linoleum, blinds, electric fixtures and all that goes with a modern home, also extra room in basement and glassed-in back porch. Price, $3,650. E 2080.

FAIRFIELD DISTRICT
Just Off Linden and Fort. Would Make an Excellent Boarding House or Duplex Proposition by a Small Expenditure.
FULL TWO-STOREY, EIGHT-ROOM RESIdence, cement basement, hot air furnace. Price reduced to only ..... $1575
Will Allow Terms to Responsible Party. All Rents Will Advance. Immediate Possession.
H. O. DALBY & CO., LTD.
624 View St. Opposite Spencer's

FOR SALE—FIVE-ROOMED COTTAGE, recently built, with garden, some fruit trees, good water supply. Near school, PO and churches. Price $1,150.
Real Estate and Insurance Agent
O. WALLICH—Cowichan Station P.O.

FAIRFIELD—FIVE-ROOM HOT-WATER heated bungalow, all modern conveniences. PRICE $2,650. $250 CASH, balance like rent to reliable party. H. M. J. Clarke, 606 Yates Street.

FOR SALE—ROOMY BUNGALOW, WITH tennis court, at a sacrifice. E 3339.

NEAR CENTRAL PARK
Less Than a Mile From City Hall and Close to Public School
GOOD-LOOKING HOUSE OF SIX ROOMS and sun porch. Three bedrooms, full cement basement, almost new furnace, set wash tubs, gas laid on, premises all in nice condition. A real comfortable home. This is a real home ..... $1750
Buy at
Part Cash and Balance on Mortgage
NOTE—With moderate taxes and good rental value, this would be a desirable investment.
SWINERTON & CO., LIMITED
620 Broughton St.

HOUSE, EIGHT ROOMS, FAIRFIELD; good, dry basement, garage, rear entrance, large size lot; close to park and car. Owner. E 8758.

HOUSES BUILT ON INSTALLMENT Plan. D. H. Sale, Contractor. Fort and Stadacona.

NORTH QUADRA DISTRICT — NEW stucco bungalow, containing two bedrooms, nice bathroom, kitchen, sitting-room with open fire, garage. $1,850.

TEN ACRES AT ROYAL OAK — FOUR-room bungalow, high, water, nice bathroom and basement. Price, on terms ..... $2500
JOHN GREENWOOD
1239 Broad Street

## 78 HOUSES FOR SALE (Continued)

$3500
SIX-ROOM STUCCO BUNGALOW
NEAR WILLOWS BEACH IN OAK BAY—Two good-sized and one small bedrooms, open fire in living-room, built-in buffet in dining-room, breakfast nook off kitchen, oak floors, hot water heat. Two lots and garage, fruit trees, roses, perennials. Well built and needs nothing spent on it. Only reason for selling: Owner anxious to get away.
$3500
THE ROYAL TRUST COMPANY
Real Estate Department
1302 Government St. Phones: E 4128, E 3130

"GOOD BUYS"

NEAR JUBILEE HOSPITAL, MODERN stucco home of seven bright rooms, basement and garage. $1600

FAIRFIELD—FIVE-ROOM STUCCO BUNgalow. On good street with improvements paid. For cash. $1000
LEE & FRASER CO., LTD.
1222 Broad Street E 4723

OAK BAY—BRAND NEW SIX-ROOM stucco bungalow, complete with linoleum, blinds, electric fixtures and all that goes with a modern home, also extra room in basement and glassed-in back porch. Price, $3,650. E 2080.

NEW MODERN BUNGALOWS

THREE ROOMS, THREE-PIECE BATH, pantry, nook, two fine garden lots, large chicken house, abundance young fruits; handy to school and bus. On terms ..... $1500

FIVE ROOMS, CEMENT BASEMENT, furnace, hardwood floors, etc., two and half acres, three miles out. A good buy ..... $4500

OAK BAY—VERY FINE SIX-ROOM bungalow, superior finish with full basement, furnace, oak floors, sunroom, tiled sink, etc. A beautiful home in growing neighborhood ..... $4200
A. S. MILLER
1309 Blanshard Street E 0822 and E 5797

WANTED FOR CASH PURCHASER—Listings of four and five-room bungalows in Esquimalt.

$3700—VERY SECLUDED FIVE-ROOM modern bungalow. Three-piece bathroom, shower, fireplaces, furnace, basement. Two acres of nicely-treed land. Saanich, 2½-mile circle. Trade considered. Equity, $1,700.
L. U. CONYERS & CO.
1025 Douglas St. (See W. H. Hilton)

$1000—TWO FIVE-ROOM COTTAGES, close to Hudson's Bay store. Always rented. A real buy for investment purposes for someone.

$650—THE BUY OF A LIFETIME. A two-room cottage at Mount Tolmie district. Cement basement and snappy appearance. Three large lot. You could easily add another room. Light and water. Taxes, $16.

$1350—A FOUR-ROOM COTTAGE, new, with 2½ acres of bottom land. Chicken house for 1,500 birds, also new brick dairy. Nicely treed around the buildings. An ideal little ranch for someone. If you are looking for acreage you should see this before you decide.

$1500—OR NEAR OFFER FOR CASH. A six-room bungalow, North Quadra district. Lovely condition.

$2400—A NEW FOUR-ROOM BUNGAlow on one-quarter acre lot, among the oak trees, North Quadra. The taxes are low, and location is first class.

$30—FIVE-ROOM STUCCO BUNGAlow. Oak Bay, to rent on lease to the right party.
GEORGE RANDALL
1303 Douglas St. G 7241

$1350—FIVE-ROOM HOUSE IN FIRST class condition. Living-room, dining-room, two bedrooms, three-piece bathroom, kitchen, cement basement with furnace. Standing on two lots with garage. Located in city, close to car. A dandy buy.

$2000—A NICE SEMI-BUNGALOW, containing living-room, open fireplace, dining-room and hall, all with oak floors, two bedrooms, three-piece bathroom, kitchen and sunporch on one floor; two bedrooms up. Den with open fireplace off the basement. Cement basement with furnace. Garage. Standing on two lots all laid out in garden. Located in city on bus line. Terms to right party. This is a real good buy.
R. E. HEATH
625 Yates Street Phone E 4041

$950—BUNGALOW OF 5 NICE ROOMS, full plumbing, large lot, low taxes, located on Haultain bus line. Good terms.

$1750—5-ROOM BUNGALOW, on boulevarded street, one block from Mlas Road. A real nice home. Good terms. Less for all cash.

$5500—NEW STUCCO OF 8 NICE ROOMS, fully modern, with 2½ acres, all under cultivation. Twenty fruit trees. About 6 miles out, in Saanich. Terms. A real buy.
INDEPENDENT INSURANCE AGENCIES, LIMITED
600 Fort Street Phone G arden 1851

## 80 PROPERTY FOR SALE

FOR SALE—70-FOOT LOT ON CAVENdish. $550. Phone O 5995.

REAL BARGAINS. SEVEN-ROOM MODern stucco home, completely furnished at $1,500, terms. Three-room home with bath and garage. A real buy at $850 cash. Six-room bungalow, modern, with basement, two lots, garage and chicken house, low taxes, $350 down and balance monthly. Total price $1,100.
CROSS & CO.
Belmont House, Opp. Postoffice. E 6932

## 80D SAANICH

GORGE DISTRICT
$500 DOWN PAYMENT and balance arranged, three-brand new four-roomed stucco bungalow with very large lot. Consists of living-room with open fireplace, two bedrooms, kitchen and three-piece bathroom. Tiled sink and various built-in features. Full price only $1,750.
Exclusively by
SAANICH REALTY COMPANY
3568 Quadra Street Phone E 0001

## 82 ACREAGE FOR SALE

ACREAGE BARGAIN — FOUR ACRES of fine land, improved, fenced, sea view, overlooks Cordova Bay, nicely treed. Low taxes. Bargain, $425, $100 cash, easy terms. Box 500, Colonist.

COMOX VALLEY—SELL OR TRADE. $1,500 equity on fifty-six acres for few near Victoria. Clear, Merville.

NINETEEN ACRES, FIVE-ROOM LOG house, Jordan River Road, Otter District. Price $1,000. E 1613.

QUEENSWOOD

ONE ACRE PARCELS IN THIS BEAUTIful subdivision, splendid trees, excellent soil, close to two sandy beaches and transportation. We will finance the building of a residence for you, and will clear one-half acre for $100 extra.
Price $150 Per Acre
G. H. WALTON & SON
908 Pemberton Bldg., E 0232 Res. E 8530

## 85 FARMS FOR SALE

FOR SALE OR EXCHANGE—TEN ACRES, five-room house, fruit trees. Price, $1,250. Douglas, Parksville, B.C.

Re HARRIET SIMPSON, Deceased

THE above-named, formerly of 9 Saint John's Place, Dover, England, and since of 69 Limekiln Street, Dover, England, having died intestate, a widow without known next of kin, will any person who bears the surname of SPRATLING please communicate with the undersigned with a view to tracing possible relationship to the deceased. The deceased was born at Sandwich, England, on 2nd August, 1862, and was the daughter of Zara Dunk Spratling. In particular it is desired that ROBERT SPRATLING, the son of William Spratling, who was formerly an instructor on H.M.S. Warspite, Esquimalt, British Columbia, communicate with the undersigned.

William Spratling is believed to have been a member of Spartan Lodge, No. 34, A.O.U.W., and Elevator Operators' Union.

F. A. G. ALDINGTON
Solicitor
38, Castle Street, Dover, Engl

"WATER ACT"

Notice of Application for the Approval of Plans

TAKE notice that Vancouver Island Power Company, Limited, will apply to the Comptroller of Water Rights for the approval of the plans of the works to be constructed for the diversion and storage of water from Loss Creek (Lost Creek), Renfrew District, under application for a licence for power purpose, which application was filed in the office of the Water Recorder at Victoria on the 24th day of February, 1936.

The water is to be diverted from the said stream at point about one and one-quarter miles from the mouth, and is to be used upon the lands described as power house site, situated on Lot 446, Renfrew District.

The locality within which the business of the Company is to be transacted is Vancouver Island.

The plans and specifications of the said works made pursuant to authorization No. 1089 have been filed in the office of the Comptroller, and duplicates of such plans and specifications are now open to inspection in the office of the Water Recorder at Victoria.

Objections may be filed with the Comptroller at any time prior to the expiration of thirty days after the first publication of this notice.

The date of the first publication of this notice is 4th March, 1938.

VANCOUVER ISLAND POWER Co., Ltd.,
Applicant.
By G. M. TRIPP, Director,
Agent.

2½-MILE CIRCLE
Seven rooms, electric light, three-piece bathroom (good fixtures); ¼ acre; low taxes. Price $1,700; very easy terms, discount for all cash.

OAK BAY SPECIAL
Six rooms, modern new stucco, south of Avenue; full cement basement, furnace, tubs, oak floors, garage. Price includes lino, blinds; extra room in basement. This home has just been completed, and is a great snap at only $3,650, terms. Only few minutes' walk from beach.

ARTHUR E. HAYNES, LTD.
733 Fort St. After Hours Phone G 2336

OVERLOOKING ELK LAKE
On high land, nearly three acres of well-kept orchard, small fruits, etc., chicken houses.
Modern four-room bungalow, large veranda. Living-room with large windows and a fireplace. Kitchen, two bedrooms and bathroom; electric pump for water supply. Light taxes. Price
$3500
Christopher & Swayne Ltd
626 VIEW ST. PHONES G 1321, G 4122
Real Estate Insurance

ESTABLISHED 1863

MAKE US AN OFFER
Substantial seven-room, story-and-a-half dwelling, No. 1732 Bank Street, close to Fort. Full basement, furnace and garage. EASY TERMS may be arranged.

$475—Buys a six-room cottage, no basement, adjust this place for a man to do up in spare time. No. 2227 Shakespeare Street.

$2350—For a really fine house, Beechwood Avenue, near sea. Eight rooms, oak floors, full basement and furnace. THIS IS A BARGAIN. Convenient terms can be arranged.

HUDSONS
The new subdivision on Upper Gorge waters (Portage Inlet). Beautiful treed waterfront lots, priced to sell quickly from ..... $250 to $450

OAK BAY LOTS
Two fine ones, 58 feet frontage, fruit trees. Price, each ..... $350
Also a lovely high site of nearly one acre overlooking Cadboro Bay, at ..... $2200

The B.C. Land & Investment Agency, Ltd.
922 Government St. G 6115

For Two Weeks Only
320 Acres
To close an estate, this property must be sold immediately. House and barn are old, but still useful. There is a beautiful little lake on the property, well stocked with fish, some cleared land, some good timber, some fruit trees and unlimited possibilities.
Price, for two weeks:
$1300
Ker & Stephenson Limited
1121 Government St. Phone G 4127

CLOSE TO UPLANDS
An attractive 7-room stucco home on a high part of Oak Bay with a view of the sea. Bright, pleasant living-room with fireplace. Dining-room and kitchen with all modern features. Garage in basement. There are two lots. Price ..... $4400
MARA, BATE & CO., LTD.
610 Fort Street Phone E 7121

PATRICIA BAY—SAANICH INLET
Nine acres, close to new airport at Patricia Bay, with four hundred feet beautiful waterfront, good sight-roomed house, three-piece bathroom, basement and furnace, two rural houses, barn, chicken house, etc., orchard, flower and vegetable garden, electric well and telephone, two good wells, electric pumps. Low taxes. Price ..... $9000

WATERFRONT, ARBUTUS BAY
Situated on two acres of waterfront on beautiful Arbutus Bay. Five-roomed house, fireplace, in best suburban location. Price ..... $4000
We Invite You to Inspect This Choice Property.
WISE & CO., LIMITED
109 Pemberton Building

Apartment House, 4 Suites
Each with private bathroom, all like new, walking distance, furnace with sandust blower, taxes $118. Choice location, boulevard street, mortgage $2,000. Sell for half its value, or would accept modern bungalow for equity.

Marine and Mountain View
15 Acres, Rebuilt Bungalow
All cleared, some fruit trees. Ideal for chickens, turkeys or small fruits. Price ..... $2750
Gillespie, Hart & Co., Ltd.
614 Fort Street Victoria, B.C.

COLES, HOWELL & CO., LTD.
OWNER LEAVING—FORCED TO SELL
Close-in, six-room house, like new, full cemented basement, furnace, garage, garden with fruit trees and lawns, all fenced, on a quiet residential street, half block from car. Some fine new furniture included at the price. Clear title for ..... $1500

FOUR-ROOM STUCCO BUNGALOW
with full basement and furnace, garage; large garden for with shade trees. This is a well-arranged house with nice bright rooms. And a real bargain at (on terms) ..... $2250

HIGH QUADRA
SUPERIOR TYPE BUNGALOW, containing large reception hall, living-room, dining-room and library, three bedrooms and box room. Plumbing is of the best; kitchen very conveniently arranged, piped for hot-water heating, best of oak floors, very nice garden, lawns and fruit trees, facing south, fine view, taxes $55. Price ..... $6500

GORDON HEAD
ONE ACRE GARDEN SOIL, fruit trees and small fruits, five-room modern bungalow with sunroom, and stairs to attic, full basement, and furnace; hardwood floors. Best value ever offered at ..... $2500

SOOKE RIVER
ONE AND ONE-THIRD ACRES, ALL FENCED; cleared and planted to fruit trees, berries and garden; ever-flowing creek, new five-room bungalow, plastered, bathroom, built-in features, basement, city water and electric light. Sacrifice sale at ..... $1675

MALAHAT
ON THE ISLAND HIGHWAY, about 1,000 feet elevation; 27½ acres, comparatively level land, good soil, shade trees; four-room log house with water piped in from spring by gravity and water rights registered. Grand opportunity for mink farm and tourist proposition. Price ..... $1000
COLES, HOWELL & CO., LTD.
638 View Street G 1022

Pemberton & Son, Ltd.
An Island of 6½ acres, with a well, mostly good soil, very prettily treed, situated in the centre of the best duck-hunting area. For quick sale ..... $500

A New 3-Roomed Cottage, situated on 2 lots, on the 3-mile circle, high elevation. Young fruit trees of all kinds. An exceptionally cosy little home for a couple ..... $1500

6 Acres with all kinds of fruit trees and gardens. Good water supply. 6-Roomed house, open fireplace, full plumbing, electric light. Low taxes ..... $2000

90 Acres with about 35 cultivated. Excellent soil, orchard, cottage, barn, electric light, running spring; over half a mile of seafrontage with perfect anchorage. At ..... $8500

46 Acres with about 23 cultivated. Large old house, good barn, running water, electric light available ..... $2850
Pemberton & Son, Ltd.
603 Fort Street Phone G 8123

"MR." FAMILY MAN
Here is your opportunity to purchase a good Family Home at a bargain, on easy terms with low Saanich taxes.
SEVEN ROOMS AND BATHROOM
Complete in every way with basement, furnace, laundry tubs, garage, fireplace, French doors, light oak floors, various special built-in features, blinds, linoleum, electric fixtures, etc. A spotless home, like new in every respect. High location, nice views, some outroundings, only two miles from centre of Victoria, city taxes. Taxes only $125 per year (clear title). Cost twice the price asked to build. Immediate possession.
ONLY $2850 TERMS
First payment, $900. Balance arranged.
For Inspection, "Sea Ray," Care of
L. M. ROSEVEAR & CO., LTD.
110 Union Bldg., 612 View St. G 6041
REASONABLE
CASH OR TERM OFFERS INVITED

Cheap Building Lots
Two fine lots, wonderful view, no better district, two-mile circle, Saanich. Price, easy terms, each ..... $135
Bungalow with four large rooms, delightful location, three fine lots with good garden, two-mile circle, Saanich. Price ..... $2100
Five-room bungalow with good garden, Gorge district, bungalow five years old. Snap, price ..... $1300
A. A. MEHAREY & CO.
1624 Fort St. E 1147

REVENUE PROPERTY
Splendid 4-suite apartment. Private bathroom to all suites. Very reasonable price, or return bungalow part payment on trade. Price ..... $4750
Oak Bay District, 2 suites—3 and 4 rooms, 2 bathrooms, furnace heat. Nice location, near sea and transportation. Price ..... $2750
Heisterman, Forman & Co.
608 View Street

SASEENOS
Beautiful country home in this lovely district. Modern, well built residence, with all city conveniences, including good cement basement, furnace, etc. This is indeed a charming property, with woodland and sea views, and a home to be proud of. Offered for
$4000
(Or exchange for bungalow in Oak Bay)
J. C. Bridgman
601 Broughton Street Phone E 2811

NORTH QUADRA
EXCEPTIONAL STUCCO HOME
High Location on East Side of Quadra Just North of Tattersall Drive
This home of bungalow type contains extra large living-room, dining-room to accommodate full sized suite, kitchen, two large bedrooms and two additional rooms upstairs, full size cement basement, furnace and garage.
Special Features Include — Attractive open fireplace in living-room, modern kitchen with tiled sink, bathroom with tiled floor, pedestal wash basin, built-in bath with shower, large garden laid out in lawns, flowers, young bearing fruit trees, etc.
We can strongly recommend this home to persons looking for something out of the ordinary. The title is clear and early possession can be given. Now reduced to
$5250
P. R. Brown & Sons, Ltd.
1112 Broad Street Phone G 7171

HOMES OUR SPECIALTY
Six-room bungalows are not so easy to find, but here is one in a very desirable locality, close to sea and car. There are two open fireplaces, fitted kitchen and laundry room, very pretty dining-room, living-room and three bedrooms, bathroom, etc. Large lot and garage
$2600
Beautiful eleven-room house in Oak Bay, exclusive locality. Five bedrooms, hardwood floors, hot water heat and every modern convenience, open fireplaces in living-room and den. Large lot all in lawns, etc. This is a wonderfully built home, close to sea and golf links, etc.
$12,000
The City Brokerage
1018 BLANSHARD ST.

$800—Victoria West bargain. Five-room bungalow, part basement, furnace, garage, good location. House in good condition. We consider this a good buy.

$1600—Saanich bungalow of five fruit trees, garage, chicken house. House in very nice condition, with part basement, high location, close to bus and school.

ACREAGE BARGAIN
$1000—For this six and one-half acres, more or less. This is a choice building site, West Saanich Road, and is also a commercial proposition, as there is an unlimited amount of black soil suitable for greenhouse, which will sell for more than double the cost of the land. Terms can be arranged.
W. J. Gilliland & Co.
1203 Broad Street G 5731

NEW STUCCO BUNGALOW IN OAK BAY
Six rooms and bathroom. Situated one block from the sea, near street car line. A very attractive bungalow, all rooms on one floor, up to date with tiled bathroom and separate tiled toilet. Hardwood floors. Electric fixtures and inlaid linoleum in kitchen. Large lot, all fenced. Good location. Price (clear title) ..... $3800
Pemberton & Son, Ltd.
FORT AT BROAD PHONE G 8124

GORDON HEAD PROPERTIES WORTH INVESTIGATING
Attractive five-room stucco bungalow with basement, furnace and garage. Two and one-half acres in fruit, 1,000 bearing trees. Price ..... $3800
Big-room bungalow, basement, furnace. Three and one-half acres, two in fruit. $400 down. Full price ..... $4200
Seafront modern, seven-room, country home with six acres. Sandy beach. Cash price ..... $6000
Neat stucco bungalow with half-acre lot, greenhouse, 25 x 75. Price ..... $3500
C. M. Oliver & Co., Ltd.
723 FORT ST. E 8117

ON BEACH DRIVE
MAGNIFICENT VIEW OF SEA
A fine home of eight rooms and one acre of rock gardens. Priced for quick sale at ..... $9000
(Or Offer)
H. W. Miller & Co.
Phone G 1651 1210 Broad Street
Night E 3236

"Do you consider the defendant a reliable man?" asked the counsel. "Has he a good reputation for truth and veracity?"

"Well, to be honest with you," replied the witness, "that man has to get somebody else to call his pigs at feeding time. They won't believe him."

Maynard & Sons
AUCTIONEERS
AUCTION SALE
At Our Salesroom, 731-733 Johnson Street
TODAY AT 1:30 P.M.
VERY SELECT
Furniture and Effects
Nice Karn Piano, 3 Chesterfield Suites, Fibre Sunroom Suite, Drop-side Walnut Tea Wagon, very good Couches, a number of nice Upholstered Chairs, Electric Radios, Oak Hall Stands, Walnut Combination Bookcase and Desk, Drop-leaf Tables, Studio Couch with Cushions, Lacquer Tables, Hoover Electric Vacuum, End Tables, Smokers' Cabinets, nice Carpets, Oak and other Dining Tables with Chairs and Buffets, very good Simmons and other Beds, complete nice Oak and other Dressers, lot of new Silk Bedspreads and other Bedding, Bedroom Tables, Chairs and Rockers, Set of Cafe Booths, Garden Canopy, Hammock or Seat, Oil Burner Ranges, Circulating Heaters, lot of Benches, Refrigerators, assortment of Kitchenware, Dishes and Glassware, Garden Tools, Hose, Lawn Mowers, Baby Buggy, Trunks, Pump, Electric Washing Machine, Etc.
Also Morning Sale at 10:30
Of Vegetables and Poultry, Etc.
NB—Watch for next week's sales.
MAYNARD & SONS Auctioneers

# W. E. CORFIELD IS PRESIDENT

## Veteran Netter to Head Victoria Lawn Tennis Club—Dr. Boak Vice-President

W. E. "Reg" Corfield, veteran netter, who was responsible in no little way for the plans carried out last year in developing young tennis players, was last night elected president of the Victoria Lawn Tennis Club, at the annual meeting held in the Belmont Building. There was a good turnout of members, and judging by the enthusiasm displayed by those present the coming season should be very successful.

After a lengthy discussion on important matters dealing with the future of the club, it was decided to introduce new membership classifications at lower fees to attract week-end players and afternoon members. Inter-club matches are proposed, American tournaments and other popular events will be presented during a determined drive to revive new interest in the net game and generally increase the membership.

Efforts will be made to attract more British Columbia players to the provincial championships staged annually at the club courts, and the work started last year in encouraging junior players will be enlarged upon if at all possible.

Support and co-operation of the club members was asked for in securing new members, and judging by the response at last night's parley the move is assured of success.

Players wishing to take advantage of the new policy are invited to communicate with F. A. Jackson, secretary, at Box 971, Victoria, or members of the committee.

REPORTS SUBMITTED

Reports on the 1937 activities were submitted by retiring officials, and members and executive officers thanked for their fine work. It was pointed out that the outstanding event of a busy season was the city championship tournament, which was run on a flight basis.

The complete slate of officers for the coming season follows: Honorary president, His Honor Judge P. S. Lampman; honorary vice-presidents, Mrs. A. E. Hodgins, R. P. Butchart, R. H. Pooley, K.C., B. P. Schwengers and Dr. J. D. Hunter, M.P.P.; president, W. E. "Reg" Corfield; vice-president, Dr. E. W. Boak; committee, Miss I. M. (Peggy) Jackson, S. P. Birley, A. C. Brand, J. D. D. Campbell, Eric Cox, R. Hocking and S. Holman.

## NEW ORLEANS RACING

FAIR GROUNDS, NEW ORLEANS, March 3.—Results here today follow:

FIRST RACE—Mile and one-sixteenth: The Mauler (Romaine) $23.20 $10.20 $5.40; Vitamin B (Berger) 4.20 3.40; Pulh Flush (Kroviz) 3.00. Time 1:47 1-5. Also ran: Traitress, Boserlin, Lone Count, Major Greenock.

SECOND RACE—Five and one-half furlongs: Fatuia (Romaine) $10.40 $5.40 $3.80; Little Hetty (Neuner) 6.20 4.40; Natalie West (Hooper) 6.60. Time 1:08 2-5. Also ran: Heidi, Princess Toni, Mission Miss, Rainwater, Livania, Keyptian Queen, Bianca Jackson, Miss Carnaval, Dancing, Dianna.

THIRD RACE—Six furlongs: Prince Rose (Adams) 16.60 7.80 4.00; Blind Star (Vedder) 5.20 3.60; Bimbour (Kroviz) 4.00. Time 1:13 2-5. Also ran: Tasmian, Little Marcelle, Between Bells, Southern Miss, Popular Vote, Old Dominion, Swiftlet.

FOURTH RACE—Six furlongs: Golden Fate (Vedder) 17.40 13.80 13.20; Rockets (Berger) 7.00 4.20; Trayson (Nodarse) 3.40. Time 1:13. Also ran: Zanny, Ladino, Hollinhead, Aareadia, Wichita Man, Irish Wake, Tiptoby, Favorita Chief.

FIFTH RACE—Mile and seventy yards: High Silver (Berger) 19.20 14.00 13.20; Indian Boy (Schumpff) 3.80 3.00; Rivet (Vedder) 3.60. Time 1:44 1-5. Also ran: Union, Kate Greenway, Gleaming, Tiempo, Charming Sir.

SIXTH RACE—Six furlongs: Chance Ray (Hauer) 16.80 17.60 14.60; Crimino (Morgan) 3.60 3.20; Pepain Away (Kroviz) 3.00. Time 1:12. Also ran: Gray Streak, Good Omen, Barbaros, Celine, Virginia J.

SEVENTH RACE—Mile and seventy yards: Dive-star (Morris) 14.40 11.00 12.60; Cimpia (Kroviz) 3.60 2.80; Tintanelli (Castile) 3.40. Time 1:45. Also ran: Pops Girl, Well Dressed, Florid, Sad Knight, Kovera, Hoosier Friend, Wardell Ormont.

OVERNIGHT ENTRIES

FIRST RACE—Mile and one-sixteenth: In Memory, Rose Leaf, Proud Girl, Hoosegow, Sir Jive Home, Panay Ann.

SECOND RACE—Six furlongs: Sidney Tower, Lighthouse, Sir James, Lady, Sun Flora, Zeal, Matriarch Maid, Farmoody, Wolverstar, Bus Wise, Jimmy Caswell, Happy McCree, Hoard, Blaine Tide, Tessie, Mental Cat, Dusty Lad, Dusty Wave.

# DAVID SPENCER LIMITED

## GROCETERIA CASH AND CARRY

### THE BEST PLACE TO SHOP

### FOOD, ETC., OF HIGH QUALITY AT LOW PRICES

Spencer's Puffed Rice or Wheat, per pkt. 7c
Melograin Health Meal, 4-lb. pkt. 31c
Melograin Creamed Kernels, per pkt. 19c
Melograin Soya Flour, per pkt. 23c
Dr. Jackson's Roman Meal, Bekus or Lishus, per pkt. 31c
Maple Leaf Bread Flour— 49-lb. sack $2.08 24-lb. sack $1.07
Sonny Boy Cereal, per pkt. 18c
Maple Leaf Farina, 1½-lb. pkt. 15c
Wheaties, per pkt. 20c
Robin Hood Wafer Flake Quick Oats, per pkt. 15c

Five Roses, Robin Hood or Royal Household Flour— 49-lb. sack $2.15 24-lb. sack $1.10
We have your Free Rinso REDEEM COUPONS HERE
Quaker Quick Oats, Large carton 20c
1 Pkt. Aunt Jemima Pancake Flour and one 16-oz. bottle Pure Maple Syrup. Both for 35c
Anna Lee Scott's Cake Flour, 44-oz. pkt. 32c
1 pkt. Swans Down Cake Flour and one 4-oz. tin Baking Powder. Both for 31c
Jameson's Tea, 1-lb. pkt. 50c
Jameson's Coffee, 1-lb. pkt. 34c
Purity Salt, Plain or Iodized, per shaker 5c

Rinso, Large pkt. 19c
Lunchour Cut Green Beans 3 tins for 25c
Brentwood Green Peas 3 tins for 25c
Country Kist Golden Corn 3 tins for 25c
Aylmer Peas and Carrots, 17-oz. tin 10c
Spratt's Bird Seed, 2-lb. sack 25c
Aylmer Tomatoes, Individual tin 6c
Aylmer Cut Wax Beans, 16-oz. tin 11c
Libby's Sweet Potatoes, Large tin 19c

WE HAVE A FINE ASSORTMENT OF GROCERIES—COME IN—PICK OUT WHAT YOU REQUIRE AND SAVE MONEY

Pure Peach and Pineapple Jam, 4-lb. tin 43c
Nabob Pure Greengage or Damson Jam, 4-lb. tin 35c
Aylmer or Nabob Orange Marmalade, 4-lb. tin 39c
Columbia Pure Apricot Jam, 4-lb. tin 37c
Singapore Pineapple 3 tins for 25c

Nabob Pure Strawberry or Raspberry Jam, 4-lb. tin 49c
Columbia Peaches, Pears or Apricots, 2's, squat 2 tins for 25c
Cow Brand Baking Soda, 1-lb. pkt. 10c
Libby's Cooked Spaghetti, 15¾-oz. tins 3 tins for 25c

Brill-Tack Rye Bread, per pkt. 12c
Spencer's Pork and Beans 3 tins for 25c
Dutch Cocoa, 1-lb. bag 10c
Cowan's Cocoa, ½-lb. tin 16c, 1-lb. tin 27c

WE HAVE BORDEN'S CHOCOLATE MALTED MILK, VI-TONE, TODDY, HORLICK'S MALTED MILK AND TABLETS, COCOA MALT, IN TINS OF ALL SIZES

Manitoba Pure Honey, 4½-lb. tin 45c
Nabob, Blue Ribbon or Malkin's Blue Label Tea, 1-lb. pkt. 48c
Libby's Deep Brown Beans, Vegetarian, tin 12c
Kellogg's All-Bran, Large pkt. 19c
3 Pkts. Jell-O and 1 pkt. Jell-O Chocolate Pudding. All for 19c

Kellogg's Corn Flakes, 3 pkts. and 1 glass bowl for 27c
Nabob Coffee, 1-lb. tin 37c
Libby's Tomato or Vegetable Soup, at 4 tins for 27c
Happy-Vale Pickles, Sour or Sweet, Large jar 25c
Campbell's Tomato Soup 3 tins for 25c

Libby's Tomato Juice, 10½-oz. tin 5c, 14½-oz. tin 7c, 25½-oz. for 10c
Dale's Doggie Dinner or K-9 Dog Food 3 tins for 25c
Spratt's Dog Biscuits, All kinds, 1-lb. pkt. 10c
Swift's Potted Meat for Sandwiches at 3 tins for 25c

HEDLUND'S QUICK DINNERS AND POTTED MEAT, SALAD DRESSING AND SALAD SPREADS IN GREAT VARIETY

Try Spencer's Tea and Coffee
Rich Family Tea, 1-lb. pkt. 55c
Breakfast Blend Tea, 1-lb. pkt. 43c
Quality Tea, 1-lb. pkt. 38c
Bulk Tea, 1-lb. bag $1.05
Yerba Mate Tea. The perfect health food, per lb. $1.00
Fresh Roasted Coffee, per lb. 23c, 25c, 35c
Diamond "S" Coffee, per 1-lb. tin 37c
British Prize Coffee, per lb. 45c
Blue Point Oysters, per tin 29c
Princess Large Select Oysters, per tin 15c

Ready-Cut Macaroni, 2-lb. bag 14c
Tuna Fish Flakes, 3½-oz. tin 7c, 6½-oz. tin for 10c
Brunswick Chicken Haddie 2 tins for 25c
Cute Salmon, ½'s, per tin 5c
Todd's Tiger Salmon, ½'s, per tin 12c
Libby's Tomato Catsup, per bottle 14c
Azalea Creamed Tuna, 11-oz. tin 15c
Robin Hood Quick Oats, 6-lb. sack 33c

Eddy's Royal Matches, Package contains 36 boxes, for 29c
Heinz Tomato Ketchup, Large bottle 20c
Heinz Cream of Tomato Soup, 10-oz. tin 3 tins for 25c
Heinz Baked Beans or Cooked Spaghetti, 11-oz. tins 3 tins for 25c

BISCUIT SPECIALS
Christie's Ritz, per pkt. 15c
McCormick's Mixed, per lb. 21c
Chocolate Puffs, per lb. 20c
Ormond's Tatters, per lb. 21c


# AROUND the DIAL

4.15 p.m. Caesar Searchinger, foreign correspondent, editor and radio commentator, will present the first in a new series of commentaries entitled "The Story Behind the Headlines". KJR.

6 p.m.—"Hollywood Hotel" will stage a cruise night during this broadcast which will feature as guests Alice Faye, Tony Martin, Joan Davis, Marjorie Weaver and Fred Allen. KIRO, KVI, KSL.

7 p.m. "Gentlemen Never Say Ain't," the story of a filling station attendant, will be the First Nighter production title. KOMO, KFI, KPO.

7 p.m. "Canada 1938" will feature an augmented orchestra and stress Canadian artistic as well as commercial achievement. CBR.

7 p.m.—A blow-by-blow description of the ten-round heavyweight boxing match between Buddy Baer and Gunnar Barland Finland, title-holder, will be described by George Hicks. KJR, KGO.

8.45 p.m. Duke McLeod will be at the microphone to describe the first game of the world's basketball series between the Dominoes and the Denver Safeways. CFCT.

8.30 p.m. Paul Whiteman will present his musical programme with Oliver Wakefield, English comedian.


Replace NOISY TUBES with GENERAL ELECTRIC Pre-tested RADIOTRONS
MADE IN CANADA BY CANADIAN GENERAL ELECTRIC CO. LTD.



LISTEN... on Friday Night "CANADA-1938"
IMPERIAL TOBACCO'S INSPIRING PROGRAM
FRIDAY, 7 P.M., P.S.T.
Station CBR


**CFCT, Victoria, B.C. (1150 Kcys.)**

7.45 a.m.—Wake Up and Sing.
8.00 a.m.—Morning Salute.
8.15 a.m.—Breakfast News.
8.30 a.m.—Musical Chronometer.
9.00 a.m.—Notes and News.
9.30 a.m.—Financial Flashes.
9.45 a.m.—Bing Crosby.
10.00 a.m.—Morning Monitor.
10.15 a.m.—Marion Dinsmore.
10.20 a.m.—Picken Sisters.
10.30 a.m.—Art Farr at the Piano.
11.00 a.m.—Star Parade.
12.00 noon—Concert Hour.
12.30 p.m.—Noonhour News.
12.45 p.m.—Noonday Varieties.
1.00 p.m.—Healing Words.
1.15 p.m.—Jack Hilton's Orchestra.
1.25 p.m.—World Bookman.
1.30 p.m.—Friendly Hour.
4.45 p.m.—Dance Music.
5.00 p.m.—Evening Moodist.
5.30 p.m.—Birthday Party.
6.00 p.m.—Featuring Art Kane.
6.15 p.m.—Music Lovers' Concert.
7.00 p.m.—Big Brother Al.
7.30 p.m.—Organ Programme.
8.00 p.m.—Descriptive Sketches.
8.45 p.m.—Basketball.
10.25 p.m.—Evening News.

(The following programme are compiled by the various broadcasting companies and are subject to change.)

**CJOR, Vancouver, (690 Kcys.)**

8.00 a.m.—News.
9.00 a.m.—McKeen Mountaineers.
9.15 a.m.—J. B. Miller, for Shut Ins.
9.30 a.m.—Ah Line.
9.45 a.m.—Gospel Singer.
10.00 a.m.—Hugh Rippner.
10.15 a.m.—Radio Rascals.
10.45 a.m.—Sid Mullett, pianist.
12.15 p.m.—School of Music.
12.30 p.m.—News Flashes.
1.00 p.m.—Address from U.B.C.
1.15 p.m.—Melodies with Composers.
1.30 p.m.—Rue's Notebook.
2.00 p.m.—Symphony Hour.
2.00 p.m.—Ma Perkins, sketch.
2.15 p.m.—Judy and Jane.
3.00 p.m.—Carson Robinson.
3.45 p.m.—Kettle Keene—The—drama.
4.00 p.m.—Hollywood Hotel, drama.
4.15 p.m.—Church in the Wildwood.
5.15 p.m.—Pelican Club.
6.00 p.m.—Concert Hall.
6.30 p.m.—Alpine Echo Instrumental.
6.45 p.m.—Lane Sports Review.
7.15 p.m.—Buccaneers.
7.30 p.m.—Sports Beats the News.
7.45 p.m.—Sid Mullett, pianist.
8.00 p.m.—Monitor, News.
8.15 p.m.—Walter Peters.
8.30 p.m.—Sports Broadcast.
10.00 p.m.—Romona Matthews.
10.30 p.m.—News.
10.45 p.m.—Rhythm Wranglers.
11.45 p.m.—Slumber Hour.

**CBR, Vancouver, (1100 Kcys.)**

8.00 a.m.—Breakfast Hour.
9.00 a.m.—CBC Network, except:
10.30 a.m.—Rawhide.
11.15 a.m.—Music Maestro.
12.45 p.m.—BC Farm Talk.
12.50 p.m.—Siesta.
1.30 p.m.—Swing Along.
2.00 p.m.—Strike Up the Band.

**CBC NETWORK**

9.00 a.m.—Boy and Girl Friend.
9.15 a.m.—Talk by D. Amy March.
9.30 a.m.—Dick Fidler's Orchestra.
10.00 a.m.—Happy Gang, variety.
10.30 a.m.—Rex Battle's Orchestra.
11.00 a.m.—Band drama.
11.15 a.m.—NBC Music Appreciation.
12.00 noon—London Calling, BBC.
1.00 p.m.—Club matinee, variety.
1.45 p.m.—Life Is Funny.
2.15 p.m.—Treasure Island.
2.30 p.m.—Rachel Harris, pianist.
2.45 p.m.—Gaston Stock Quintette.
3.00 p.m.—Maritime Serenade's Orchestra.
3.30 p.m.—Hodge, J.
4.00 p.m.—Louis Bernstein's Orchestra.
4.15 p.m.—Mary R.
4.30 p.m.—Organ Recital.
4.45 p.m.—Classical Melodies, trio.
5.00 p.m.—Let Us Sing.
5.30 p.m.—Tongues of the Dove.
5.45 p.m.—Stories of Romance, drama.
6.00 p.m.—Hollywood Hotel.
7.00 p.m.—Canada 1938.
7.30 p.m.—U. of T. Debt.
7.45 p.m.—Life Science.
8.00 p.m.—News and Weather.
8.15 p.m.—Ozzie Williams' Orchestra.
8.30 p.m.—Minstrel Gallery, readings, orchestra.
9.00 p.m.—Northern Messenger.
10.00 p.m.—I Cover the Waterfront.
10.15 p.m.—News and Weather.
10.30 p.m.—Sandy de Bastis' Orchestra.

**NBC-KFO RED NETWORK**
**KHQ-KOW-KFI-KPO-KOMO**

8.00 a.m.—Margo of Castlewood, drama.
8.15 a.m.—Aunt Jemima, drama.
8.30 a.m.—Ben and Kay, songs, patter.
8.45 a.m.—Ed and Mac Hugh.
9.15 a.m.—The O'Neills, drama.
9.30 a.m.—Emerson Gill's Orchestra.
10.15 a.m.—Mrs. Wiggs of Cabbage Patch.
10.45 a.m.—Lorenzo Jones, Love Wife, drama.
10.45 a.m.—Just Plain Bill, drama.
11.00 a.m.—Benny Walker's Kitchen.
11.00 a.m.—How to Be Charming, sketch.
11.45 a.m.—Elena Fischer, pianist.
12.00 noon—Pepper Young's Family, drama.
12.15 p.m.—Ma Perkins, drama.
12.30 p.m.—Vic and Sade, comedy.
12.45 p.m.—The Guiding Light, drama.
1.00 p.m.—The Story of Mary Marlin.
1.30 p.m.—Hugh Cecil, Rush Hughes.
1.45 p.m.—Dr. Kate, drama.
2.00 p.m.—Martha Mendes Household Hints.
2.00 p.m.—Happy Jack, songs.
2.45 p.m.—Tessie Romm.
3.00 p.m.—Education in the News.
3.15 p.m.—Rhythmaires, dance orchestra.
3.30 p.m.—Women's Magazine of the Air.
4.00 p.m.—Dorothy Malone, Jack Best, Driver.
4.15 p.m.—Dick Newlan, songs.
4.30 p.m.—Beatrice Wilson Van Loon, talk.
5.00 p.m.—Army Band Concert.
5.30 p.m.—Organ Concert.
6.00 p.m.—Revue Arte Trio.
6.15 p.m.—Sports Review.
6.30 p.m.—Southern Harmony Four, vocal.
7.00 p.m.—Feast Nipson, drama.
7.30 p.m.—Jimmie Fiddler, gossip.
7.45 p.m.—Dance Time, piano.
8.00 p.m.—Amos and Andy.
8.30 p.m.—Lyons Eye Radio Station.
9.00 p.m.—To be announced.
9.00 p.m.—Grimes Grove.
9.30 p.m.—Happy Felton's Orchestra.
10.00 p.m.—News Flashes.
10.15 p.m.—Emery Deutsch's Orchestra.
10.30 p.m.—Dick Ommen's Orchestra.
10.45 p.m.—Ben Cutler's Orchestra.
11.30 p.m.—Billy Moore's Orchestra.

**NBC-KGO BLUE NETWORK**
**KGO-KJR-KEX-KECA-KOA**

8.00 a.m.—Vieuxtemps Ensemble.
8.15 a.m.—Peculiar Weekly.
8.30 a.m.—Sweethearts of Yesterday.
8.45 a.m.—Larry Larsen, organist.
9.30 a.m.—National Farm and Home Hour.
11.00 a.m.—String Quartette.
11.45 a.m.—U.S. Dept. of Agriculture.
12.00 noon—Johnny O'Brien's Harmonaires.
12.30 p.m.—Beauty Arts Trio, instrumental.
12.45 p.m.—Commonwealth Club Luncheon.
1.30 p.m.—Club Matinee, variety.
2.15 p.m.—Don Winslow of the Navy.
2.30 p.m.—Ramona, Orchestra.
2.45 p.m.—Three Romeos.
3.00 p.m.—Maurice Spitalny's Orchestra.
3.15 p.m.—Jack Baker, tenor.
3.45 p.m.—Dinner Concert.
4.00 p.m.—Mary Small, songs.
4.15 p.m.—Caesar Searchinger.
4.30 p.m.—John Wolfe, Clarence Hayes.
4.45 p.m.—Cressa Matthews, songs.
5.00 p.m.—Sophisticated Strings.
5.30 p.m.—Eddie Swartout and his Music.
6.00 p.m.—News, Day, songs.
6.15 p.m.—Tink, Howard Marshall.
6.30 p.m.—Paul Martin and His Music.
7.00 p.m.—Buddy Baer Gunnar Barland Boxing Bout.
8.00 p.m.—Jerry Blaine's Orchestra.
8.15 p.m.—To be announced.
8.30 p.m.—Horace Heidt's Orchestra.
9.00 p.m.—Carl Ravazza's Orchestra.
9.30 p.m.—Fan Widen Orchestra.
10.00 p.m.—Lewis Pantoja Orchestra.
10.30 p.m.—Jimmy Grier's Orchestra.
11.00 p.m.—Jones Boyd's Orchestra.
11.15 p.m.—Charles Hunter, organist.
11.45 p.m.—Last Minute News.

**COLUMBIA NETWORK**
**KVI-KFPY-KOIN-KNX-KSL-KIRO**

8.00 a.m.—Ruth Carhart, songs. KIRO, KFPY.
9.00 a.m.—Mary McBride, commentator.
9.15 a.m.—Edwin C. Hill, news commentary.
9.30 a.m.—Romance of Helen Trent, drama.
9.45 a.m.—Our Gal Sunday.
10.00 a.m.—Gold Medal Feature Films.
11.00 a.m.—Big Sister, drama.
11.15 a.m.—Aunt Jenny Real Life Stories.
11.30 a.m.—School of Air—Vocational Guidance.
12.00 noon—U.S. Marine Band.
12.30 p.m.—Current Questions Before Congress, KIRO.
12.45 p.m.—The Newlyweds, comedy.
1.00 p.m.—Mart and Marge, drama.
1.15 p.m.—Pretty Kitty Kelly, drama.
1.45 p.m.—The Aldrich Family.
2.30 p.m.—News Through Woman's Eyes.
2.45 p.m.—Rollins House, drama.
3.00 p.m.—Rosa Lime, Betty Grable, John Payne.
3.15 p.m.—The Lullaby, comedy.
3.30 p.m.—To be announced.
3.45 p.m.—Press Radio News.
4.00 p.m.—Marshall Grant, songs.
4.30 p.m.—Matinee at Meadowbrook, concert orchestra.
5.00 p.m.—Hammerstein's Music Hall.
5.30 p.m.—Siesta Trio (Pianists).
6.00 p.m.—Bridge Cavalcade.
6.30 p.m.—Hollywood Hotel.
7.00 p.m.—Lux Playhouse.
7.45 p.m.—Special Talks, KNX.
8.00 p.m.—Phil Baker, Gladys Kirk.
8.00 p.m.—Scattergood Baines, drama.
8.15 p.m.—Glen Gray's Casa Loma.
8.30 p.m.—Music from Hollywood.
9.00 p.m.—Arthur Godfrey and Jimmy Durante, songs.
9.15 p.m.—Gaston Krewa Orchestra.
9.30 p.m.—Orson Tuckey's Orchestra.
10.00 p.m.—Henry Kinney Orchestra.
10.15 p.m.—Tonight's Air and Last Dance.
10.45 p.m.—Phil Harris Orchestra.
11.00 p.m.—Pasadena Civic Auditorium Dance.
11.30 p.m.—Joe Reichman Orchestra.

**MUTUAL DON LEE NETWORK**
**KOL, Seattle**

8.00 a.m.—Merrymakers.
8.10 a.m.—Jazz Narrative.
8.00 a.m.—Boy and Girl Friend.
9.00 a.m.—Rhythm in Blue and White.
9.45 a.m.—Adventure Series.
10.00 a.m.—News Flashes.
10.15 a.m.—Johnson's Birdseye.
10.30 a.m.—Mira Kingsley, astrologer.
10.45 a.m.—Adventure in Experience.
11.30 a.m.—Melody Girl, drama.
11.45 a.m.—Charm Advisor.
12.00 noon—News Flashes.
12.15 p.m.—Good Health and Training.
12.30 p.m.—Ted Malone, Between the Bookends.
1.15 p.m.—Book a Week.
2.00 p.m.—Hollywood Parade.
2.15 p.m.—Monitor Views the News.
2.30 p.m.—Kate Smith Speaks.
3.00 p.m.—Rose of Paris.
3.15 p.m.—Ist Ave Walk.
3.45 p.m.—Raymond Gram Swing, commentator.
4.00 p.m.—Fiction Issues, news comments.
4.15 p.m.—Lawrence Welk's Orchestra.
4.30 p.m.—Kiwanis Troubadours.
5.00 p.m.—Alpine Echo.
5.15 p.m.—Pioneer Journal.
5.30 p.m.—Junior College Quiz.
6.00 p.m.—Lone Ranger, drama.
6.30 p.m.—Lanston Play.
7.00 p.m.—Frank Hill, report.
7.15 p.m.—News Flashes.
7.30 p.m.—Twenty Years Ago and Today.
7.45 p.m.—Lone Ranger, drama.
8.15 p.m.—Wonder of the Air.
8.30 p.m.—Kay Kyser's Orchestra.
9.00 p.m.—Glenn Nelson's Orchestra.
9.15 p.m.—Gaston Krewa's Orchestra.
9.30 p.m.—Joe Reichman's Orchestra.
10.30 p.m.—Glenn Nelson's Orchestra.
11.30 p.m.—Glenn Nelson's Orchestra.

I'm tired, said the first professor, of these silly jokes about professors' forgetfulness. I heard the most scandalous joke of that sort yesterday.

What was it? asked the second professor.

I'm afraid I've forgotten it.


# DAVID SPENCER LIMITED

Knit Cleary

Two and Three-Piece Styles

In such lovely Spring shades as Sprig Green, Bronze, Green, Wheatgold, Greensea, Beauvais Rose, Tile, Monterey Blue and French Copper.

By Jantzen

Lovely Casual Knits and Detailed Dressy Knits in styles for miss and matron—and prices to suit every income.

$10.95 to $25.00

See Our Douglas Street Corner Window

—Mantles, 1st Floor

CANDY SPECIALS
TODAY AND SATURDAY

Fresh, Toasted Marshmallow, a lb. 15c
Imported Assorted Licorice Allsorts, a lb. 19c

—Candy Dept., Lower Main Floor

Clearance of Two Lines of SILK HOSE

Regular Value $1.50 TODAY, PER PAIR 89c

All First Quality, Full-Fashioned Hose!

Ultra fine two-thread chiffon silk and a very fine gauge crepe chiffon hose. Shown in a lovely good assortment of shades.

Sizes 8½ to 10½

NO PHONE ORDERS!
NO EXCHANGES!

—Hosiery, Main Floor

Fashion Says They'll Be as Popular as Ever for MEN This Season . . .

SPORT COATS

With Flannel or Tweed Pants in Contrast

We have just received our first Spring shipment of TWEED SPORT COATS—these are of New, Colorful Tweeds—plain, checked or in mixed weaves. All are exceptionally well tailored and in a choice of shades to please all.

Models for Men or Young Men
Sizes 34 to 46

SOLD ON OUR BUDGET PLAN
One-Third Down . . . Balance in 2 Monthly Payments

$9.50

Just In—The First Shipment of 200 Pairs of Men's English Grey Flannel Pants

With a pair of these smartly styled Grey Flannel Pants and an old coat you will be prepared for the bright days of Spring. Well tailored pants, light and medium grey, with 20 or 22 inch cuff bottoms. Sport style with pleats, extension waistband and side straps. All sizes. All leg lengths. A PAIR $2.95

—Men's Clothing, Main Floor

WORK GLOVES

Suitable Weights for the Garden and All Outside Labor

MEN'S GLOVES—Strong and reliable, made with leather front and mule back, double stitched and snap wrist fastener. All sizes. A pair 69c

WORK GLOVES—All leather with double stitched seams and fastened with dome at wrist. All sizes. A pair 89c

MULE WORK GLOVES—"Watson's" heavy make. Suitable for heavy work. Extra strong. All sizes. A pair 59c

MULESKIN GLOVES—Medium weight. Suitable for all kinds of work. All sizes. A pair 39c

—Men's Furnishings, Main Floor

Shimmering Silks

In Gayest, Newest Colorings for Spring

FLAMINGO SATIN—A silk with a bright finish. Most appropriate for dresses. Shades are turquoise, rose, Nile green, grey, beige, red, mauve, spruce and brown. A yard 98c

WASHABLE LINGERIE SILK—Of a fine, strong weave. Shades of pink, maize, black; 44 inches wide. Priced at, a yard 69c

SHEER CREPES—In all the wanted shades. Dependable silk in a fine weave. Very special at, a yard $1.00

PURE SILK CREPE—All silk and pure dye. Crease-resisting texture and shown in many beautiful colorings. 38 inch. Priced at, a yard $1.98

KRINKLE CREPES—Silks that drape well. Shown in delicate shades of white, Nile, pink, peach, sky and yellow. Large designs and contrasting colors. 36 inch. Priced at, a yard $1.19

BEMBERG CREPES—In a great selection of new patterns and floral effects. Chevron and panel effects. 38 inches wide. A yard $1.49

—Silks, Main Floor



COULDN'T EAT COULDN'T SLEEP

Now Free of Bad Liver and Kidney Trouble and Feeling Fine

Here's another woman who felt terrible until she found how to get back appetite, sleep soundly, and secure new health. Mrs. A. H., Montreal, writes, "I had years of liver complaint and dizzy headaches—bowels irregular, crippled with kidney trouble too—no appetite—no sleep. Many laxatives gave me cramps. I tried Fruit-a-tives and my health greatly improved." These famous fruit juice, herb, and tonic tablets cleanse and strengthen the liver, help stomach, kidneys, intestines. Troubles go. Health must improve. 25c. and 50c. All druggists.



WHOOPING COUGH, CROUP

Quickly relieved with Canada's largest selling cough and cold remedy

DON'T TAKE CHANCES

BUCKLEY'S MIXTURE
REFUSE SUBSTITUTES
FOR BAD BREATH, SMOKER'S THROAT
BUCKLEY'S THROAT AIDS. 10c



CHARMING SPRING PERMANENTS

They're designed for you at the Avalon.

AVALON BEAUTY SHOPPE
1104 DOUGLAS ST. E 6522